



A Global supplier of Premium Quality Scaffolding Equipment and Accessories

SCAFFOLDINGS

ACCESSORIES

PLANKS & WALKWAYS

SHORING FRAMES

ACCESS FRAMES

SPECIAL PROFILES



TECHNICAL SERVICES

Technocraft Industries is a leader in the design of Formwork and Scaffolding products. Technocraft's Design Department receives all of the vital and necessary technical information that is related to the project and designs the most optimum solution in accordance with the project criterion and the applicable standards.

PRODUCT RANGE

Technocraft industries (I) Ltd. has developed new and innovative scaffolding solutions since 1998. Now, Technocraft has a complete range of Scaffolding Systems, Scaffold Fittings, Formwork products, and Shoring systems.

QUALITY STANDARDS

Technocraft Industries (I) Ltd. implements BS and ASTM standards in the designing and production of Scaffolding and Formwork systems. Production is strictly controlled within the tolerance of these standards. All products are designed and produced by its skilled workforce, applying the latest production methods with modern machinery. Our Quality Control team, under the supervision of mechanical engineers, is selected from long serving and experienced foreman. All products are checked during each production step and are compared with production drawings and specifications. The company is strictly bound to the concept of ISO and "Total Quality Management". The application of this management system is maintained and is a part of day to day operations.

TECHNICAL KNOW HOW

Technocraft Industries (I) Ltd. has been working in this field since 1998 and with our experienced technical team we have the capacity and know how about the designing of scaffolding & formworks systems. We have In-depth knowledge about castings. Forgings, Press working and Fabrications which allows us to carry the production in the highest professional manner. Knowledge and experience over design and structural calculation work enables Technocraft Industries (I) Ltd. to provide design services to projects for Scaffolding and Formwork.

EDGE OF TECHNOCRAFT OVER OTHERS

One advantage to our manufacturing process, is our strict compliance with all applicable industry standards and tight parameters as per our customers drawings. Another advantage is that Technocraft implements Lean Manufacturing throughout the entire process. Technocraft prides itself on being one of the few manufacturers of scaffolding in the world where the entire plant runs on the Japanese Lean Manufacturing system. Also, our Material Planning, Procurement, and Operational Efficiencies are based on TPM and TQM systems.

MANUFACTURING FACILITY

- Slitting-Capacity 1800mm wide up to 8mm thickness
- Tube Mills - ½" to 5" NB pipes with 4000 T/month
- Special Profile Rolling Section Mill
- Press Shop-up to 1000T capacity presses
- Forging Shop - 1600T Press, with Magnetic Particle Testing
- Fabrication - Robotic, Automatic, Semi-automatic and Manual MIG-MAG Welding machines.
- Electro Galvanizing
- Shot Blasting - 1500mm wide, 10 T/hr.
- Dip Painting, Quick Dry Spray Painting and Powder Coating
- Complete painting unit
- Complete Hot Dip Galvanising Unit 4000 tons/month

TOPIC	PAGE NO.
RINGLOCK	11
STANDARDS /VERTICALS	11
BASE COLLAR (STARTER)	11
LEDGER / TRANSOM	12
DOUBLE LEDGERS	13
LATTICE GIRDERS	14
DIAGONAL BRACES/ BAY BRACE	15
VERTICAL MID-TRANSOM	16
UNIVERSAL PLAN BRACE	17
LEDGER TO PLANK TRANSOM	18
PLANK TO PLANK TRANSOM	19
TWIN WEDGE	20
BOARD BRACKETS / SIDE BRACKETS	21
GAURD RAIL STANDARD	22
CASTER ADAPTER	23
ADJUSTABLE CASTER ADAPTER	23
CLAMP ON SPIGOT	24
SUSPENDED BRACKET	24
STAIR STRINGER	25
STAIR TREAD	25

TOPIC	PAGE NO.
INTERMEDIATE TRANSOM CLAMP- WEDGE TYPE	26
UNIVERSAL STAIR SYSTEM	27
RIGHT ANGLE ADAPTER CLAMP	28
SWIVEL ADAPTER CLAMP	28
CUPLOCK	29
STANDARDS & VERTICAL	29
LEDGER / TRANSOM	30
SWIVEL FACE BRACE	31
CLAMP BRACE	32
BOARD BRACKETS / SIDE BRACKETS	33
CASTER ADAPTOR	33
ADJUSTABLE CASTER ADAPTOR	34
TRUSS BRACE	35
GUARD RAIL STANDARD	36
TRIANGULAR INFILLERS	36
LATTICE GIRDER	37
25" DECK ADAPTER	38
CLAMP ON LEG	38
EXTENSION ADAPTOR	38

TOPIC	PAGE NO.
LADDERS/STRAINS/GATES	39
13.7" STEEL LADDER	39
13.7" LADDER BRACKETS	39
17" STEEL LADDER	40
17" LADDER BRACKETS	40
SAU STEEL LADDER	41
SAU LADDER BRACKETS	41
10" ALUMINIUM LADDER	42
LADDER CAGE RING	42
TUBES & CLAMPS	43
2" X 2" RIGHT ANGLE COUPLERS	43
2" X 2" SWIVEL COUPLER	43
I-BEAM CLAMP (PLATE STYLE)	44
I-BEAM CLAMP SWIVEL (FORGED)	44
I-BEAM CLAMP FIXED (FORGED)	45
TUBE LOCK BASE PLATE	45
TUBE LOCK	46
ACCESSORIES	47
SYSTEM BASE JACK (SCREW JACK)	47
SWIVEL BASE JACK	47

TOPIC	PAGE NO.
12" INCH CASTER	48
UNIVERSAL DAVIT ARM	48
ROSETTE CLAMP (BOLT STYLE)	49
2'-6" TO 4'-3" EXPANDABLE GATE	49
RING	50
LEDGER HEAD	50
WEDGE WITH RIVET	51
RINGLOCK BRACE HEAD WITH WEDGE	51
UNIVERSAL COUPLING PIN W/NUT & BOLT	52
ADJUSTABLE FOUR WAY-HEAD	52
ADJUSTABLE U-HEAD 8"X 9"	53
ADJUSTABLE TWO WAY U-HEAD	53
PLANKS	54
9" WIDE STEEL PLANK – SSP TYPE	54
6" WIDE STEEL PLANK – SSP TYPE	55
9.5" WIDE PLANK – CANADIAN STYLE	56
9" WIDE DOG EAR STEEL PLANK WITH WIND LATCH	57
12.6" WIDE STEEL PLANK	58
8" WIDE STEEL FILLER PLANK – WBSWP TYPE	59
9" WIDE STEEL MESH PLANK - SSP HOOK	60

TOPIC	PAGE NO.
9.5" WIDE STEEL MESH PLANK - CANADIAN HOOK	61
EXPANDABLE TOE BOARD	62
UNIVERSAL TOE BOARD	63
8" WIDE INFILL PLANK	64
2 X10 SOLID SAWN DI-65 SCAFFOLD PLANK	65
28" WIDE LADDER HATCH DECK	66
19" WIDE ALUMINIUM PLYWOOD DECK	67
10K SHORING FRAME	68
SHORING FRAMES	69
ANGULAR CROSS BRACE	70
CONNECTOR PIN	71
SCREW JACK FIXED PLATE	71
36" SHORING SCREW JACK	72
8"X 8" FOUR WAY U-HEAD (FOR SCREW)	72
U-HEAD (FOR SCREW)	73
7" X 7" BASE PLATE (FOR FRAME)	73
7" X 7" BASE PLATE (FOR SCREW)	73
RIVET & HAIR PIN COTTER	74
23" SIDE BRACKET	74

TOPIC	PAGE NO.
POST SHORE	75
POST SHORE U HEAD	76
FIXED U HEAD (FOUR WAY)	76
PROP FORK HEAD (FOUR WAY)	77
PROP TRIPOD (HEAVY DUTY)	77
ACCESS FRAME	78
MASON FRAMES WITH DROP LOCK	79
LADDER FRAMES WITH DROP LOCK	80
WALK THRU FRAMES WITH DROP LOCK	81
TUBULAR CROSS BRACES (SINGLE HOLE)	82
TUBULAR CROSS BRACES (DOUBLE HOLE)	83
SOLID BASE JACK	84
SOCKET JACK	84
SWIVEL SCREW JACK	84
BASE PLATE	85
SWIVEL BASE PLATE	85
8" X 8" U-HEAD SCREW JACK	85
4' GUARD RAIL POST (DROP LOCK)	86
1.69" FEMALE GUARD RAIL POST (CANDY CANE LOCK)	86

TOPIC	PAGE NO.
GUARD RAIL	87
7' INTERNAL GUARD RAIL LEDGER	87
GOOSER	88
VANEER JACK FRAME	89
VANEER JACK LEG	89
20" X 30" MORTAR STAND	90
HOIST ARM	90
COUPLING PIN	91
7" W COUPLING PIN	91
SPRING CLIP	91
TOGGLE PINS	92
PIG TAIL CLIP	92
SPAN PIN	92
8" SWIVEL CASTER	93
5' STARTER BAR	94
42" UNIVERSAL WALL TIE	94
26"H X 28"W OUTRIGGER BRACKET	95
12" SIDE BRACKET	95
21" SIDE BRACKET	96
23" SIDE BRACKET (ANGLE)	96

TOPIC	PAGE NO.
21" SADDLE SIDE BRACKET (TUBE)	97
30" SADDLE SIDE BRACKET (TUBE)	97
21" END BRACKET (TUBE)	98
END RAIL PANEL	98
15"W ACCESS STEEL LADDERS	99
15" LADDER BRACKET	99
7"W X 6'4" STAIR UNITS	100
INTERNAL HANDRAIL (7"W X 6'4")	101
OUTSIDE HANDRAIL (7"W X 6'4")	101
SPECIAL PROFILES	102
LOAD TESTING	104
QUALITY ASSURANCE	106

Description: Standards /Verticals

Use: Standards are the vertical component of ring lock scaffold. Rings or rosettes are spaced every 19.7" (500 mm) on the tube and provide a point of attachment for various components that are used to create a scaffold structure.

Material: High Strength Steel

Finish: Hot Dip Galvanized



STANDARDS/VERTICALS (WITH BOLTED SPIGOT)

PRODUCT CODES	SIZE	WEIGHT IN KGS	WEIGHT IN LBS
U-RLV-3000	3.0m (9'-10")	14.7	32.3
U-RLV-2500	2.5 m (8'-2")	12.3	27.1
U-RLV-2000	2.0 m (6'-6")	9.6	21.1
U-RLV-1500	1.5 m (4'-11")	7.7	17.0
U-RLV-1000	1.0 m (3'-3")	5.5	12.0
U-RLV-500	0.5m (1'-7")	3.1	6.9

Description: Base Collar (Starter)

Use: The Base Collar is the foundational piece for building a Ring Lock structure. It sits on the base jack or swivel jack providing the initial connections for ledgers and allowing the structure to be easily squared and levelled.

Material: High Strength Steel

Finish: Hot Dip Galvanized



BASE COLLAR

PRODUCTCODES	WEIGHT IN KGS	WEIGHT IN LBS
U-RLBC	1.7	3.8

Description: Ledger / Transom

Use: Ledgers and Transoms are horizontal members that are used to form a scaffold bay by setting the distance between the standards. They also can be used for the top rail and knee rail as part of the guard rail system. Shorter ledgers, called transoms, can be used to support plank. AAIT/ Technocraft recommends using a double ledger as a transom for bays 6 feet or wider.

Material: High Strength Steel

Finish: Hot Dip Galvanized



LEDGER / TRANSOM			
PRODUCT CODES	SIZE	WEIGHT IN KGS	WEIGHT IN LBS
RL-10-305	0.305m (1'-0")	2.0	4.5
RL-20	0.610m (2'-0")	2.8	6.2
RL-22-65	0.650m (2'-1.6")	3.2	7.1
RL-24-73	0.732m (2'-4.813")	3.5	7.7
RL-25-75	0.750m (2'-5")	3.7	8.1
RL-29	0.838m (2'-9")	3.8	8.4
RL-210	0.864m (2'-10")	3.8	8.4
RL-211	0.880m (2'-11")	3.8	8.3
RL-30	0.914m (3'-0")	4.1	9.1
RL-33	0.990m (3'-3")	4.2	9.2
RL-36	1.067m (3'-6")	4.4	9.7
RL-36S	1.088m (3'-6.813")	4.6	10.0
RL-310S	1.150m (3'-10")	4.7	10.3
RL-40	1.219m (4'-0")	5.0	10.9
RL-43	1.286m (4'-3")	5.4	11.9
RL-47	1.40m (4'-7")	6.1	13.4
RL-410	1.484m (4'-10")	6.2	13.6
RL-50	1.524m (5'-0")	6.2	13.7

LEDGER / TRANSOM			
PRODUCT CODES	SIZE	WEIGHT IN KGS	WEIGHT IN LBS
RL-52	1.572m (5'-2")	6.4	14.1
RL-54	1.626m (5'-4")	6.9	15.2
RL-60	1.829m (6'-0")	7.5	16.4
RL-69	2.072m (6'-9")	8.0	17.6
RL-70	2.133m (7'-0")	8.0	17.6
RL-80	2.438m (8'-0")	9.4	20.7
RL-82	2.50m (8'-2")	9.5	20.9
RL-86	2.572m (8'-6")	9.6	21.1
RL-90	2.743m (9'-0")	10.7	23.6
RL-910	3.00m (9'-10")	12.0	26.4
RL-100	3.048m (10'-0")	11.4	25.2

Description: Double Ledgers

Use: Double Ledgers are designed to be load-bearing transoms and should be used when the work bay needs to support a higher load.

Material: High Strength Steel

Finish: Hot Dip Galvanized



DOUBLE LEDGERS			
PRODUCT CODES	SIZE	WEIGHT IN KGS	WEIGHT IN LBS
RDL-50	1.524m (5'-0")	11.5	26.4
RDL-52	1.572m (5'-2")	12.0	26.8
RDL-60	1.829m (6'-0")	13.8	31.9
RDL-70	2.133m (7'-0")	16.1	36.9
RDL-80	2.438m (8'-0")	18.6	41.8
RDL-86	2.572m (8'-6")	18.9	42.24
RDL-90	2.743m (9'-0")	21.1	47.8
RDL-100	3.048m (10'-0")	22.5	52.6

Description: Lattice Girders

Use: Lattice girders are used when the horizontal part of the structure needs to bear a higher load or when the scaffold needs to span a longer distance

Material: High Strength Steel

Finish: Hot Dip Galvanized



LATTICE GIRDERS			
PRODUCT CODES	SIZE	WEIGHT IN KGS	WEIGHT IN LBS
TRLLG310S	1.150m (3'-10")	14.7	32.2
TRLLG5	1.524m (5'-0")	20.0	44.0
TRLLG6	1.829m (6'-0")	20.8	45.7
TRLLG7	2.133m (7'-0")	24.3	53.5
TRLLG8	2.438m (8'-0")	28.6	62.9
TRLLG9	2.743m (9'-0")	31.7	69.7
TRLLG10	3.048m (10'-0")	34.6	76.1
TRLLG12	3.658m (12'-0")	41.5	91.3
TRLLG14	4.267m (14'-0")	48.8	107.3
TRLLG16	4.877m (16'-0")	56.2	123.6
TRLLG18	5.486m (18'-0")	59.7	131.3
TRLLG20	6.096m (20'-0")	68.5	150.7
TRLLG21	6.401m (21'-0")	71.5	157.3
TRLLG24	7.315m (24'-0")	81.7	179.7
TRLLG28	8.534m (28'-0")	93.0	204.6

Description: Diagonal Braces/ Bay Brace

Use: Diagonal braces are used to stiffen a scaffold. They also can be used in conjunction with the stair system to act as handrails and mid-rails.

Material: High Strength Steel

Finish: Hot Dip Galvanized



DIAGONAL BRACE 2.0M HEIGHT

PRODUCT CODES	BAY SIZE IN MM	EFF. LENGTH IN MM	WEIGHT IN KGS	WEIGHT IN LBS
RDBB-22-65	650.0 X 2000	2061.0	7.7	16.9
RDBB-24-73	732.0 X 2000	2082.0	7.8	17.2
RDBB-211	880.0 X 2000	2128.0	7.8	17.2
RDBB-30	914.4 X 2000	2140.0	7.8	17.2
RDBB-36	1067.0 X 2000	2199.0	8.0	17.5
RDBB-36S	1088.0 X 2000	2208.0	8.0	17.6
RDBB-310S	1150.0 X 2000	2235.0	8.8	19.4
RDBB-40	1219.2 X 2000	2266.0	8.1	17.9
RDBB-43	1286.0 X 2000	2298.6	8.4	18.5
RDBB-47	1400.0 X 2000	2357.0	8.5	18.7
RDBB-50	1524.0 X 2000	2425.0	8.5	18.7
RDBB-52	1572.0 X 2000	2452.0	8.6	18.9
RDBB-60	1829.0 X 2000	2609.0	9.1	19.9
RDBB-69	2072.0 X 2000	2772.0	9.6	21.0
RDBB-70	2133.0 X 2000	2815.0	9.6	21.0
RDBB-80	2438.0 X 2000	3037.0	10.1	22.2
RDBB-82	2500.0 X 2000	3084.0	10.1	22.2
RDBB-86	2572.0 X 2000	3139.0	11.0	24.2
RDBB-90	2743.0 X 2000	3272.0	11.0	24.2
RDBB-910	3000.0 X 2000	3479.0	12.2	26.8
RDBB-100	3048.0 X 2000	3519.0	11.5	25.3

DIAGONAL BRACE 1.0M HEIGHT

PRODUCT CODES	BAY SIZE IN MM	EFF. LENGTH IN MM	WEIGHT IN KGS	WEIGHT IN LBS
RDBB-50X10	1524.0 X 1000	1697.0	6.9	15.2
RDBB-52X10	1572.0 X 1000	1736.0	7.0	15.4

Description: Vertical Mid-transom

Use: The Vertical Mid-transom is positioned between two ledgers that are 19.7" (0.5 meters) apart. The Vertical Mid-transom is typically installed at the mid-point and is used to provide additional support to the ledger.

Material: High Strength Steel

Finish: Hot Dip Galvanized

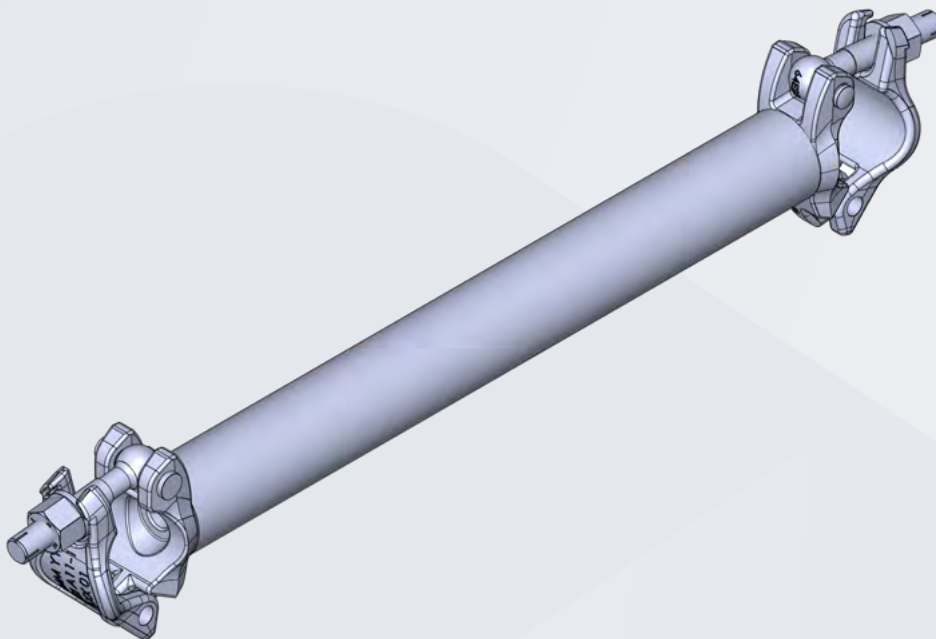

VERTICAL MID-TRANSOM			
PRODUCT CODES	SIZE	WEIGHT IN KGS	WEIGHT IN LBS
VMT-05	0.5m (1'-7.7")	3.4	7.4

Description: Universal Plan Brace

Use: The plan brace are used to provide extra support to the two vertical standard, this is position on the plan view of the scaffold bay.

Material: High Strength Steel

Finish: Hot Dip Galvanized

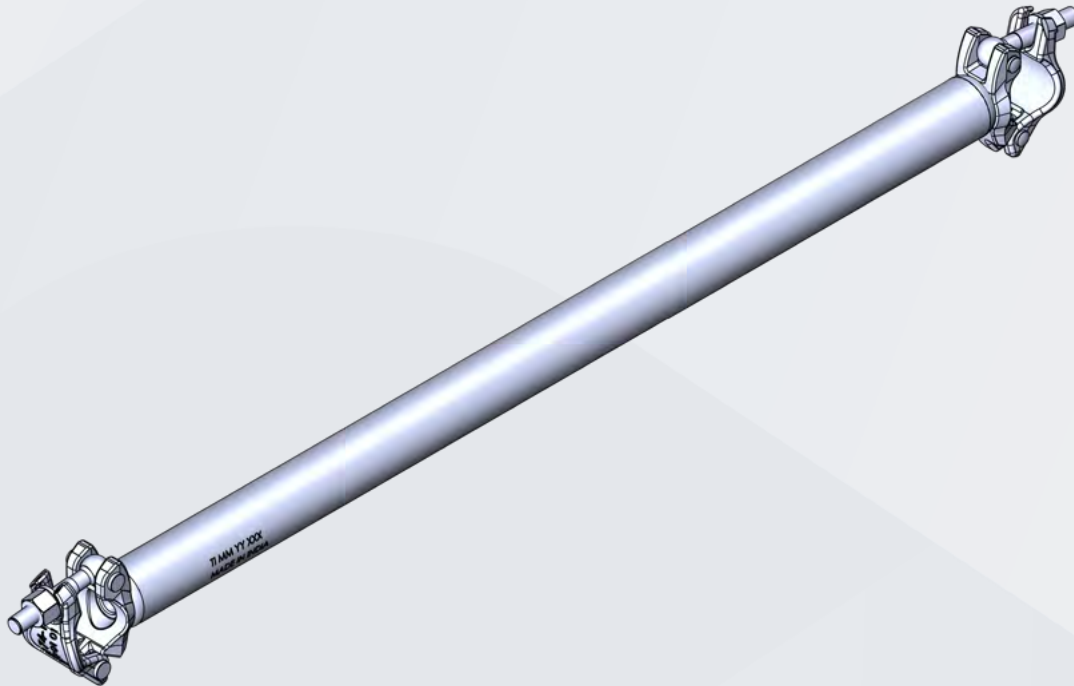

UNIVERSAL PLAN BRACE

PRODUCT CODES	BAY SIZE	LENGTH	WEIGHT IN KGS	WEIGHT IN LBS
UPB-54	1524.0 x 1219.2 (5' x 4')	1951.7 (6'-4")	7.1	15.6
UPB-55	1524.0 x 1524.0 (5' x 5')	2155.3 (7'-1")	7.7	16.9
UPB-57	1524.0 x 2133.6 (5' x 7')	2622.0 (8'-7")	9.0	19.8
UPB-58	1524.0 x 2438.4 (5' x 8')	2875.5 (9'-5")	9.7	21.3
UPB-52-4	1572.0 x 1219.2 (5'2" x 4')	1989.4 (6'-6")	7.3	16.1
UPB-52-52	1572.0 x 1572.0 (5'2" x 5'2")	2223.1 (7'-4")	7.9	17.4
UPB-52-8	1572.0 x 2438.4 (5'2" x 8')	2901.2 (9'-6")	9.9	21.8
UPB-60-60	1829.0 x 1829.0 (6' x 6')	2586.3 (8'-6")	9.1	20.0

Description: Ledger to Plank Transom

Use: Ledger to plank is used to accommodate planks & walkways creating space in between the bays of scaffold. The one end of the transom is fitted to the horizontal ledger and other one is attached to the plank as shown.

Material: High Strength Steel

Finish: Hot Dip Galvanized

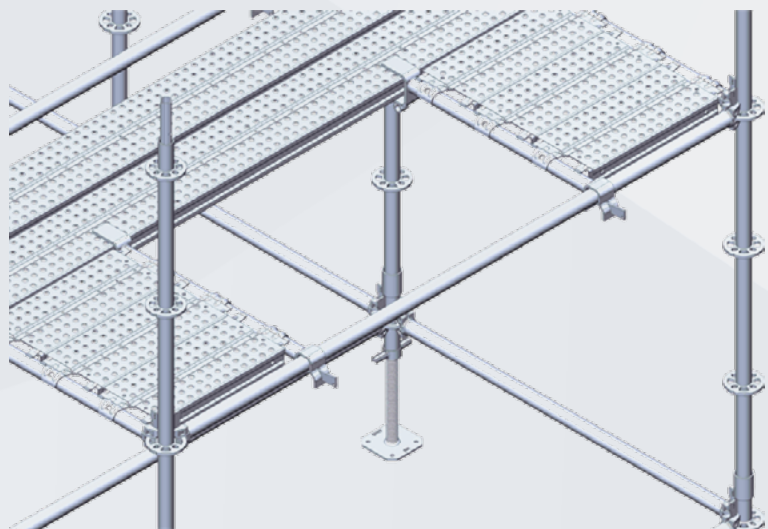

LEDGER TO PLANK TRANSOM

PRODUCT CODES	DESCRIPTION	EFFECTIVE LENGTH	WEIGHT IN KGS	WEIGHT IN LBS
SPSITHP1	Ledger To Plank One Board	0.270m (10.6")	3.5	7.7
SPSITHP2	Ledger To Plank Two Board	0.510m (20")	4.3	9.5
SPSITHP3	Ledger To Plank Three Board	0.750m (29.5")	5.2	11.4

Description: Plank to Plank Transom

Use: Plank to plank is used to accommodate planks & walkways creating space in between the bays of scaffold. Both the ends of the transom is attached to the planks.

Material: High Strength Steel

Finish: Hot Dip Galvanized

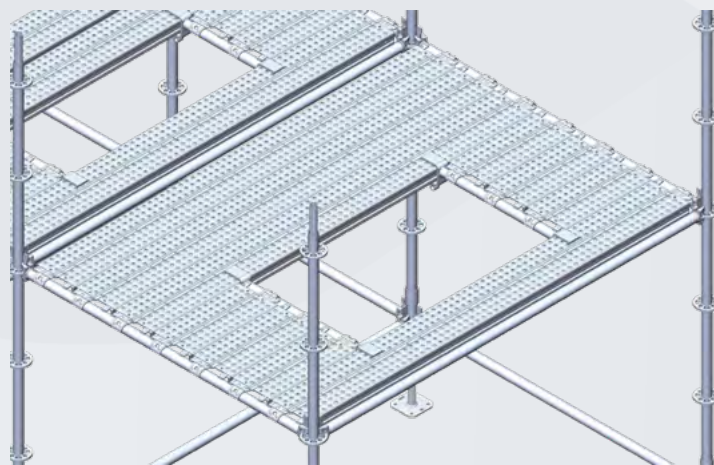
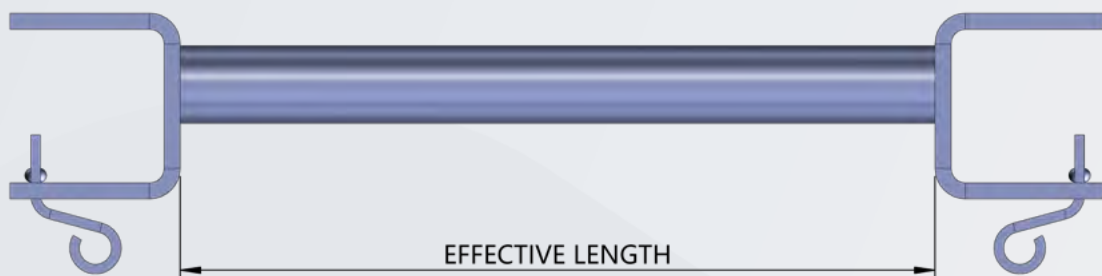

PLANK TO PLANK TRANSOM

PRODUCT CODES	DESCRIPTION	EFFECTIVE LENGTH	WEIGHT IN KGS	WEIGHT IN LBS
SPSITPP1	Plank To Plank Transom - One Board	0.227m (8.9")	3.8	8.3
SPSITPP2	Plank To Plank Transom - Two Board	0.467m (18.4")	4.6	10.2
SPSITPP3	Plank To Plank Transom - Three Board	0.707m (27.8")	5.5	12.0

Description: Twin Wedge

Use: The twin wedge are used to align to vertical standard close to each other (6"). This are commonly used in the scaffolding system where construction site has sharp radius or circular in the shape.

Material: Structural Steel

Finish: Hot Dip Galvanized

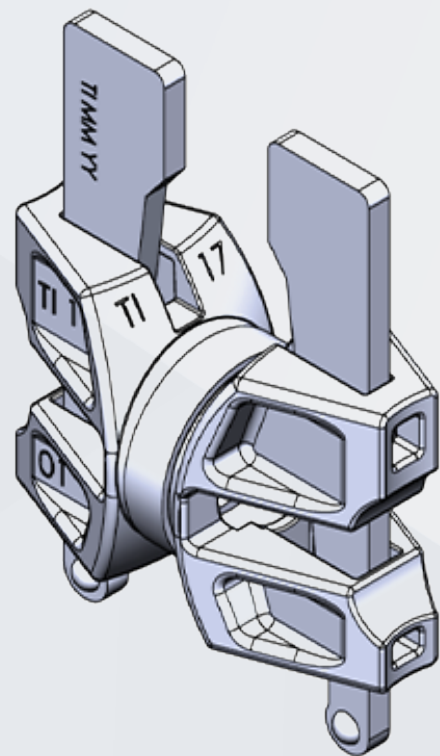
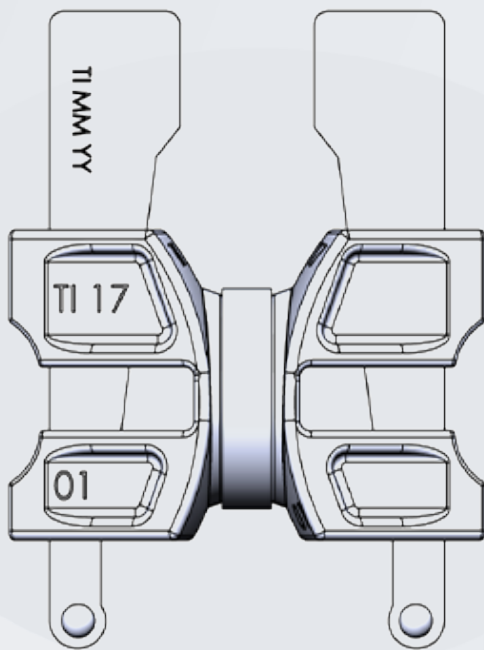

TWIN WEDGE

PRODUCT CODES	EFFECTIVE LENGTH IN FT-IN	EFFECTIVE LENGTH IN MM	WEIGHT IN KGS	WEIGHT IN LBS
RL06-152	0.1524m (6")	152.4 (6")	1.1	2.4

Description: Board Brackets / Side Brackets

Use: Board brackets are used to extend the work platform closer to the structure when an obstruction prevents the scaffold from being built next to the structure.

Material: High Strength Steel

Finish: Hot Dip Galvanized

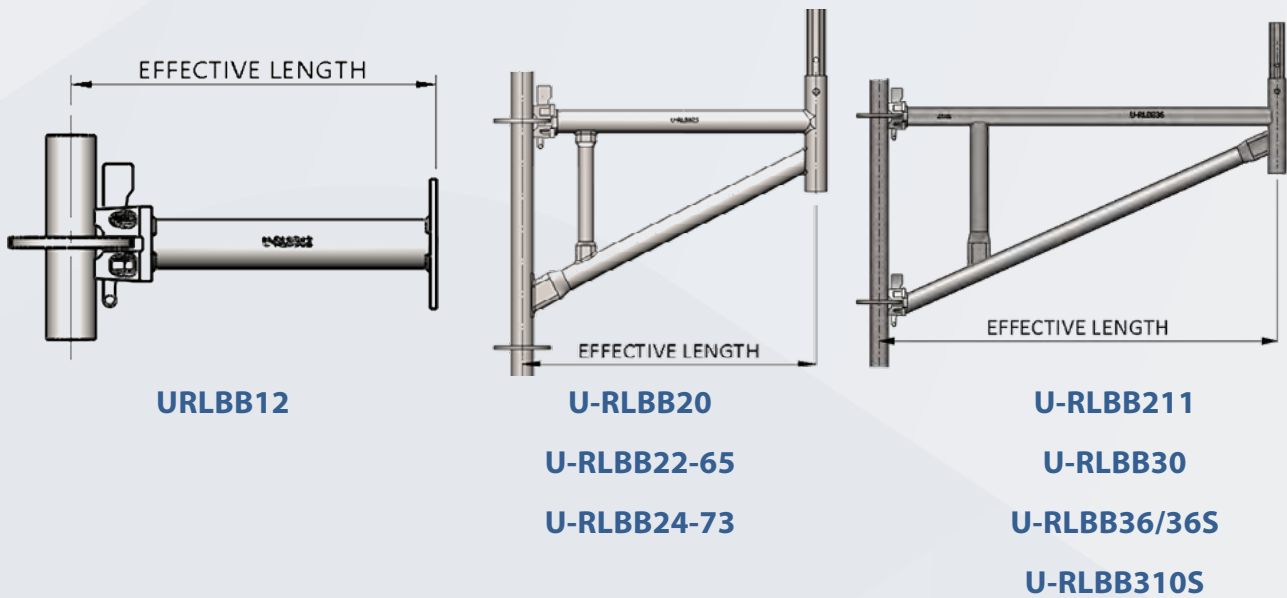

BOARD BRACKETS / SIDE BRACKETS			
PRODUCT CODES	EFFECTIVE LENGTH IN IN	WEIGHT IN KGS	WEIGHT IN LBS
U-RLBB12	0.355m (1'-0")	2.0	4.4
U-RLBB20	0.610m (2'-0")	7.7	17.0
U-RLBB22-65	0.650m (2'-2")	8.1	17.9
U-RLBB24-73	0.732m (2'-4")	9.2	20.2
U-RLBB211	0.880m (2'-11")	11.1	24.4
U-RLBB30	0.914m (3'-0")	10.8	23.8
U-RLBB36	1.067m (3'-6")	11.9	26.2
U-RLBB36S	1088m (3'-6.8")	11.7	25.7
U-RLBB310S	1150m (3'-10")	11.5	25.3

Description: Gaurd Rail Standard

Use: The Guardrail Standard is designed to provide a secure connection for ledgers acting as mid-rails and top-rails, typically this is when ladder access openings are required. When using the Guardrail Standard an additional ledger is required directly below the platform level.

Material: High Strength Steel

Finish: Hot Dip Galvanized

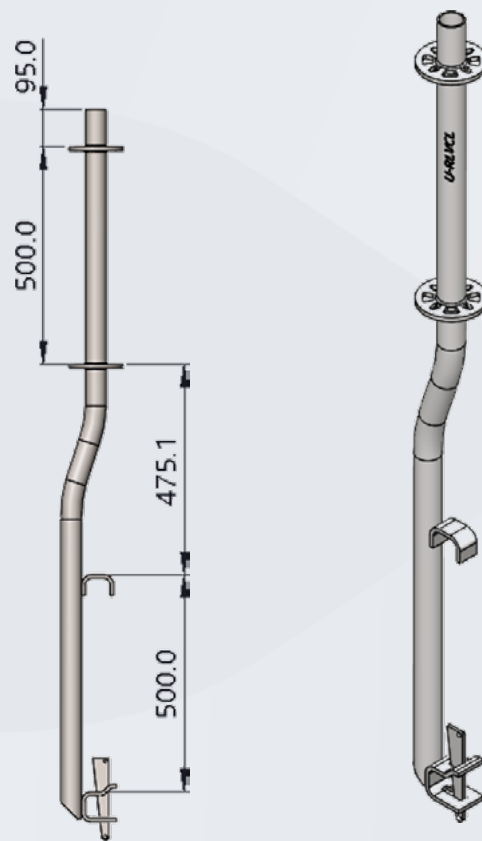

GUARD RAIL STANDARD

PRODUCT CODES	WEIGHT IN KGS	WEIGHT IN LBS
U-RLVCL	8.3	18.3

Description: Caster Adapter

Use: The Caster Adapter is designed to provide a base for connection when building a rolling tower. The Caster Adapter is designed to work with the 12" Caster (CR12) and the integrated rosette allows for squaring the base.

Material: Structural steel

Finish: Hot Dip Galvanized

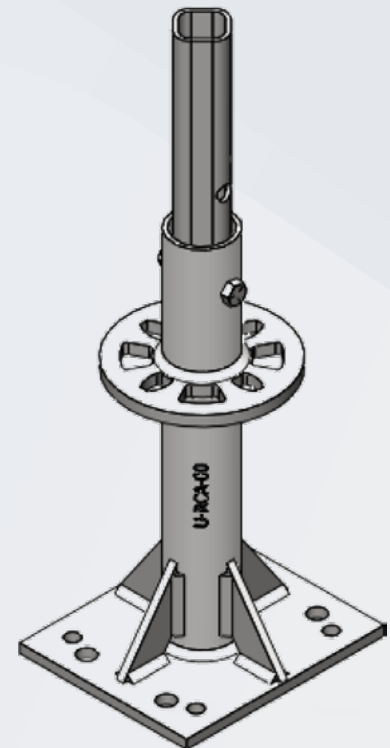

CASTER ADAPTER		
PRODUCT CODES	WEIGHT IN KGS	WEIGHT IN LBS
U-RCA	4.3	9.5

Description: Adjustable Caster Adapter

Use: The Caster Adapter is designed to provide a base for connection when building a rolling tower on uneven surfaces, keeping the scaffold level and plumb. The Caster Adapter is designed to work with the 12" Caster (CR12) and the integrated rosette allows for squaring the base.

Material: High Strength Steel

Finish: Hot Dip Galvanized

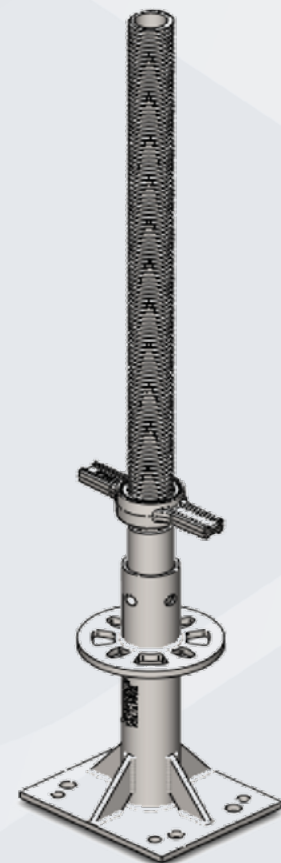

ADJUSTABLE CASTER ADAPTER				
PRODUCT CODES	MINIMUM EXTENSION	MAXIMUM EXTENSION	WEIGHT IN KGS	WEIGHT IN LBS
U-RACA	0.391m (15.4")	0.858m (33.8")	7.1	15.7
U-RACA-80	0.371m (14.6")	0.658m (25.9")	6.5	14.3

Description: **Clamp on Spigot**

Use: The Clamp on Spigot allows for the connection of Ring Lock Standards at intermediate positions along a ledger, truss, or lattice girder.

Material: High Strength Steel

Finish: Hot Dip Galvanized



CLAMP ON SPIGOT

PRODUCT CODES	WEIGHT IN KGS	WEIGHT IN LBS
U-RLVC	1.8	3.9

Description: **Suspended Bracket**

Use: The suspended bracket is designed to provide additional support to the connection of two vertical members. This is typically used in applications where the scaffold is suspended.

ALWAYS USE THE SUSPENDED BRACKET IN PAIRS!

Material: Structural Steel

Finish: Hot Dip Galvanized

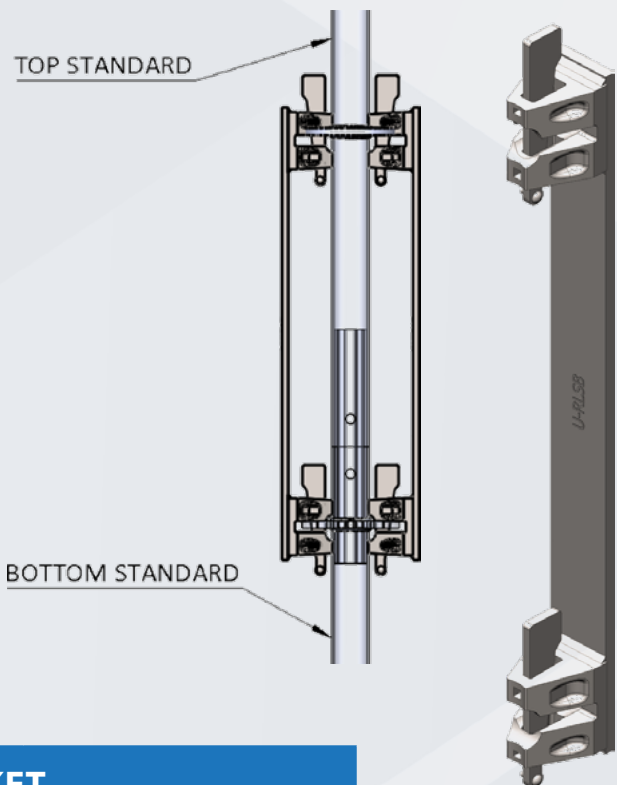

SUSPENDED BRACKET

PRODUCT CODES	WEIGHT IN KGS	WEIGHT IN LBS
U-RLSB	3.0	6.5

Description: Stair Stringer

Use: The steel stair stringer is the diagonal member that provides connection points for the stair treads. The stringers are designed for a 6' 6" (2-meter) vertical lift and must always be used in pairs.

Material: Structural steel

Finish: Hot Dip Galvanized



STAIR STRINGER			
PRODUCT CODES	BAY WIDTH X HEIGHT IN FT-IN	WEIGHT IN KGS	WEIGHT IN LBS
ARL-SSRH-70	2.133m x 2.0m (7' x 6'-6")	16.7	36.7
ARL-SSRH-70	2.133m x 2.0m (7' x 6'-6")	16.7	36.7
ARL-SSRH-80	2.438m x 2.0m (8' x 6'-6")	21.0	46.2
ARL-SSRH-80	2.438m x 2.0m (8' x 6'-6")	21.0	46.2

Description: Stair Tread

Use: Stair treads are used with the stair stringers as the horizontal members that form the steps of the staircase.

Material: Structural steel

Finish: Hot Dip Galvanized

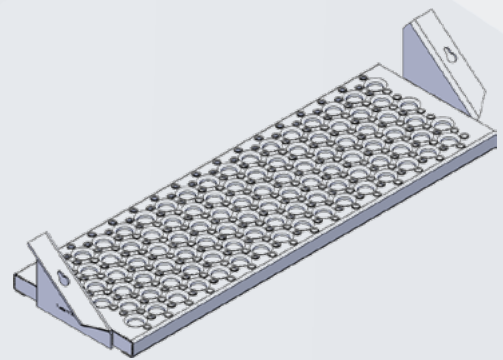

STAIR TREAD				
PRODUCT CODES	BAY LENGTH X WIDTH IN FT-IN	NO. OF STAIR TREADS / STAIR UNIT	WEIGHT IN KGS	WEIGHT IN LBS
ARL-ST36-70	7' x 3'-6"	10 NOS.	8.9	19.6
ARL-ST40-80	8' x 4'-40"	10 NOS.	10.3	22.6

Description: Intermediate Transom Clamp- Wedge Type

Use: Intermediate Transom Clamp are designed to create a transom at the deck level anywhere inside of the bay straddling the outer ledgers of the bay.

Material: Structural steel

Finish: Hot Dip Galvanized

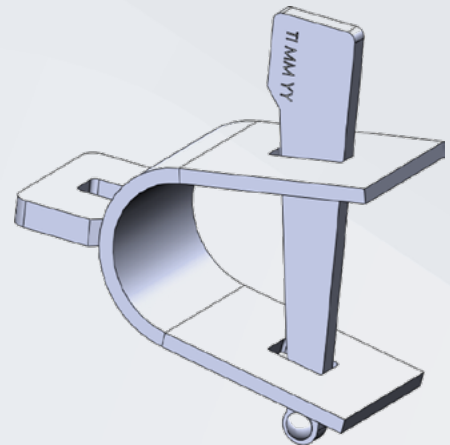

INTERMEDIATE TRANSOM CLAMP- WEDGE TYPE

PRODUCT CODES	SIZE RANGE	WEIGHT IN KGS	WEIGHT IN LBS
RL-ITC	Ø 48.3	0.63	1.39

Description: Aluminium Stair Unit

Use: The Aluminium Stair unit consists of a left and right stair stringer that hook directly onto horizontal members and stair treads that attach to the stringers.

Material: Stringer-Aluminium alloy & Stair Tread-Structural steel

Finish: Stringer- Mill finish & Stair Tread-HDG

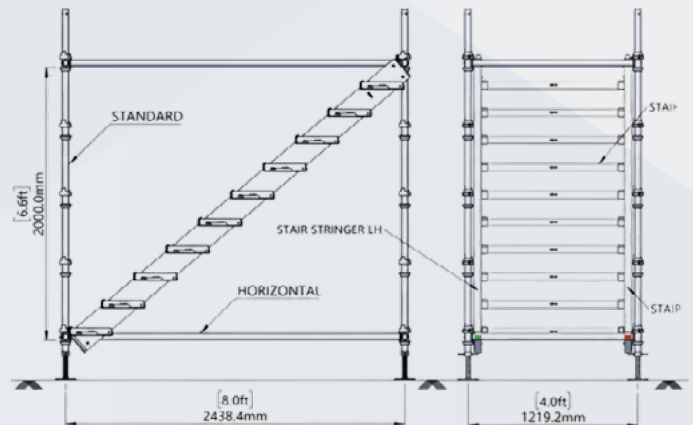

ALUMINIUM STAIR UNIT

PRODUCT CODES	DISCRIPTION	'X' BAY LENGTH	'Y' BAY WIDTH	WEIGHT	
				LBS	KG
CSSL-80	Aluminium Stair Stringer 8'- LH-Green	8' / 2.44m	4' / 1.22m	68.5	31.1
CSSR-80	Aluminium Stair Stringer 8'- RH-Red	8' / 2.44m	4' / 1.22m	68.5	31.1
CST-40	Stair Tread - 4' Wide	8' / 2.44m	4' / 1.22m	13.6	6.2

Description: **Universal Stair System**

Use: The Universal Stair System consists of a left and right stair stringer that hook directly onto horizontal members and stair treads that attach to the stringers. The Universal Stair System can be used with any modular scaffold system that allows for 2-meter lifts and the designed bay length.

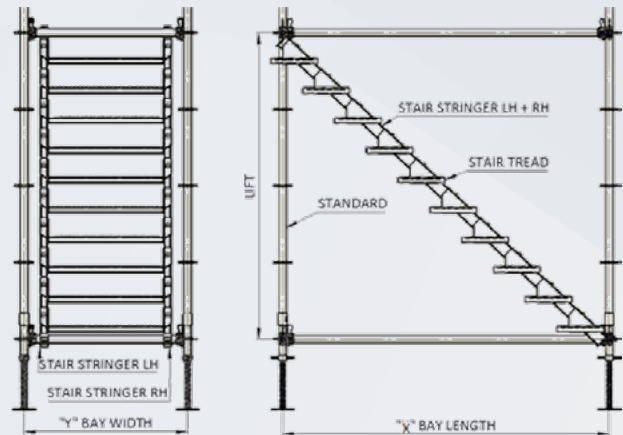

Material: Structural Steel

Finish: Hot Dip Galvanized

**UNIVERSAL STAIR SYSTEM(STEEL) 8'X4" WIDE FOR 2M LIFT
(RISE 194.7MM & RUN 237.4 MM)**

PRODUCT CODES	X BAY LENGTH	Y BAY WIDTH	WEIGHT IN KGS	WEIGHT IN LBS
U-SSLH-80	8' / 2.44m	4' / 1.22m	17.1	37.6
U-SSRH-80	8' / 2.44m	4' / 1.22m	17.1	37.6
U-ST40-80	8' / 2.44m	4' / 1.22m	10.8	23.8

**UNIVERSAL STAIR SYSTEM(STEEL) 7'X3'-6" WIDE FOR 2M LIFT
(RISE 194.7MM & RUN 207.46MM)**

PRODUCT CODES	X BAY LENGTH	Y BAY WIDTH	WEIGHT IN KGS	WEIGHT IN LBS
U-SSLH-70	7' / 2.13m	3'-6" / 1.07m	16.0	35.2
U-SSRH-70	7' / 2.13m	3'-6" / 1.07m	16.0	35.2
U-ST-36-70	7' / 2.13m	3'-6" / 1.07m	9.4	20.7

**UNIVERSAL STAIR SYSTEM(STEEL) 4'X4" WIDE FOR 1M LIFT
(RISE 190MM & RUN 232.1 MM)**

PRODUCT CODES	X BAY LENGTH	Y BAY WIDTH	WEIGHT IN KGS	WEIGHT IN LBS
U-SSLH-40	4' / 1.22m	4' / 1.22m	9.0	19.8
U-SSRH-40	4' / 1.22m	4' / 1.22m	9.0	19.8
U-ST40-80	4' / 1.22m	4' / 1.22m	10.8	23.8

Description: Right Angle Adapter Clamp

Use: The right angle adapter clamp is used in the tying of the tie tube perpendicular to the standard vertical of the scaffolding system. The Ledger can be wedged to the vertical standard ring.

Material: Structural steel

Finish: Self colour

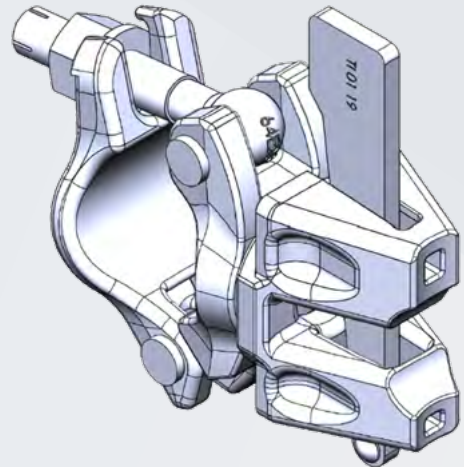

RIGHT ANGLE ADAPTER CLAMP

PRODUCT CODES	WEIGHT IN KG	WEIGHT IN LBS
RAC	1.4	3.1

Description: Swivel Adapter Clamp

Use: The swivel adapter clamp is used in the tying of the tie tube to the standard vertical of the scaffolding system, it can be swivel at any angle with respect to the vertical standard. The Ledger can be wedged to the vertical standard ring.

Material: Structural steel

Finish: Hot Dip Galvanized

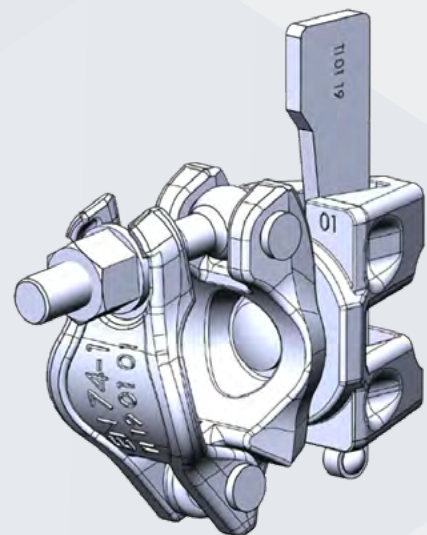

SWIVEL ADAPTER CLAMP

PRODUCT CODES	WEIGHT IN KG	WEIGHT IN LBS
SAC	1.6	3.6

Description: Standards & Vertical

Use: Standards are the vertical component of Cuplock scaffold. Cups are spaced every 19.7" (500 mm) on the tube and provide a point of attachment for various components that are used to create a scaffold structure.

Material: High Strength Steel

Finish: Hot Dip Galvanized



STANDARD / VERTICAL			
PRODUCT CODES	SIZE	WEIGHT IN KGS	WEIGHT IN LBS
CV910	3.0m (9'-10")	16.1	35.4
CV82	2.5m (8'-2")	13.5	29.7
CV66	2.0m (6'-6")	11.0	24.2
CV411	1.5m (4'-11")	8.4	18.6
CV33	1.0m (3'-3")	6.0	13.2
CV10	0.5m (1'-7")	3.4	7.4

Description: Ledger / Transom

Use: Ledgers and Transoms are horizontal members that are used to form a scaffold bay by setting the distance between the standards. They also can be used for the top rail and knee rail as part of the guard rail system. Shorter ledgers, called transoms, can be used to support plank. AAIT/ Technocraft recommends using a double ledger as a transom for bays 6 feet or wider.

Material: High Strength Steel

Finish: Hot Dip Galvanized

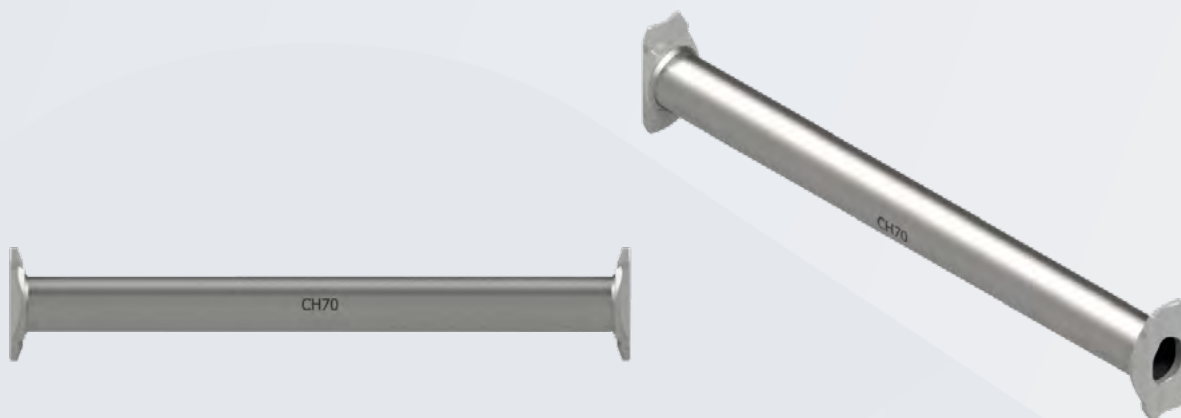

LEDGER / TRANSOM			
PRODUCT CODE	SIZE	WEIGHT IN KGS	WEIGHT IN LBS
CH10	0.305m (1'-0")	1.4	3.0
CH10-20	0.356m (1'-2")	1.7	3.7
CH110	0.5596m (1'-10 1/32")	2.3	5.1
CH20	0.61m (2'-0")	2.5	5.5
CH27	0.788m (2'-7 1/32")	3.1	6.9
CH211	0.9m (2'-11")	3.5	7.7
CH30	0.9144m (3'-0")	3.5	7.7
CH36	1.0668m (3'-6")	4.1	8.9
CH40	1.2192m (4'-0")	4.6	10.2
CH41	1.25m (4'-1.25")	4.7	10.4
CH411	1.5m (4'-11")	5.6	12.3
CH50	1.524m (5'-0")	5.7	12.6
CH52	1.572m (5'-2")	6.1	13.5

LEDGER / TRANSOM			
PRODUCT CODE	SIZE	WEIGHT IN KGS	WEIGHT IN LBS
CH54-A	1.626m (5'-4")	6.3	13.9
CH511	(5'-10.875")	6.7	14.6
CH60	1.8m (6'-0")	6.8	15.0
CH69	2.072m (6'-9")	8.0	17.6
CH70	2.1336m (7'-0")	7.9	17.4
CH80	2.4384m (8'-0")	9.0	19.8
CH82	2.5m (8'-2")	9.2	20.2
CH90	2.7432m (9'-0")	9.9	21.7
CH100	3.048m (10'-0")	11.1	24.5

Description: Swivel Face Brace

Use: Swivel Face Brace are used to stiffen a scaffold. They also can be used in conjunction with the stair system to act as handrails and mid-rails.

Material: High Strength Steel

Finish: Hot Dip Galvanized

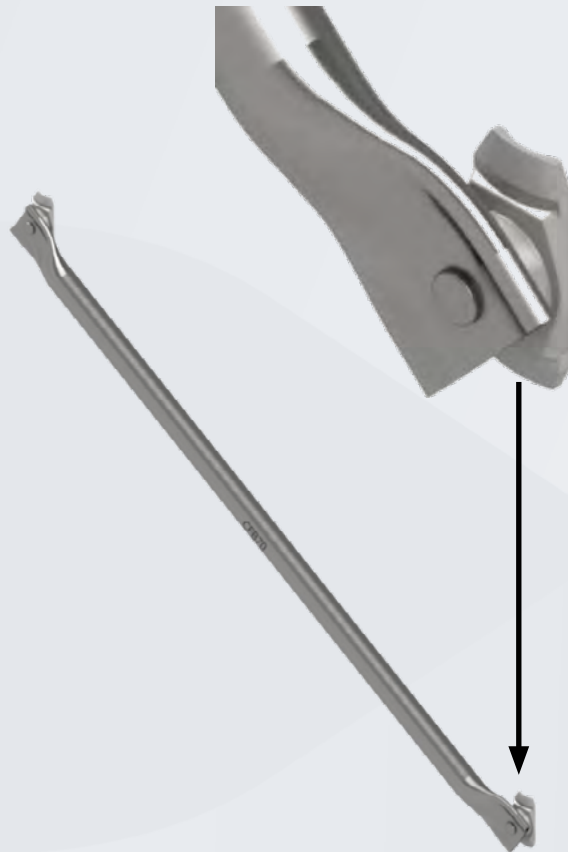

SWIVEL FACE BRACE			
PRODUCT CODES	SIZE	WEIGHT IN KGS	WEIGHT IN LBS
CFB50	2.515m (8'-3")	7.7	16.9
CFB70	2.925m (9'-7")	8.8	19.2
CFB80	3.154m (10'-4")	9.4	20.7
CFB82	3.202m (10'-6")	9.5	20.9
CFB90	3.395m (11'-1.6")	10.0	22.0
CFB100	3.646m (11'-11.5")	10.7	23.5

Description: **Clamp Brace**

Use: Clamp braces are used for the lateral bracing Cuplock scaffolding. Clamp braces can also be used as obtuse angle mid rail and top or hand guard rails in conjunction with stair system.

Material: High Strength

Finish: Hot Dip Galvanized

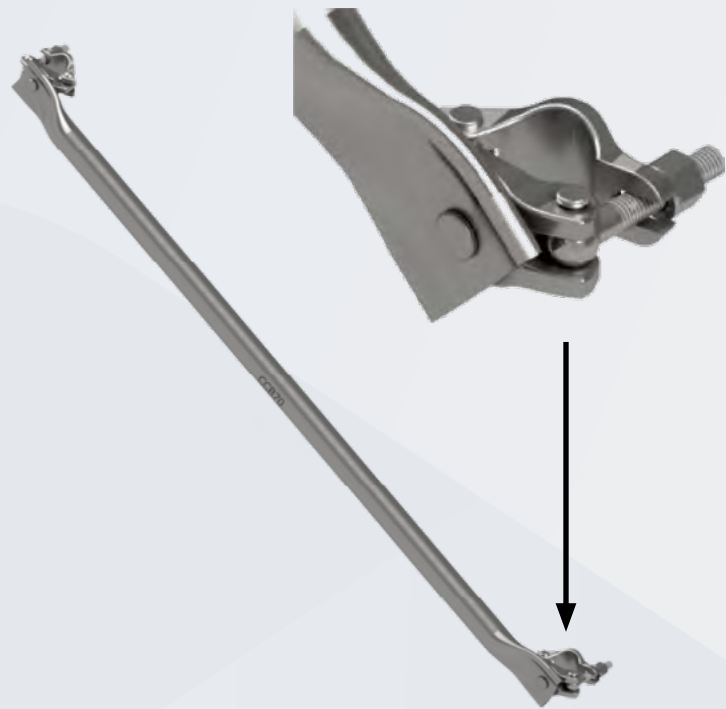

CLAMP BRACE			
PRODUCT CODES	SIZE	WEIGHT IN KGS	WEIGHT IN LBS
CCB50	2.515m (8'-3")	8.7	19.2
CCB70	2.925m (9'-7")	9.8	21.6
CCB80	3.154m (10'-4")	10.4	22.9
CCB82	3.202m (10'-6")	10.6	23.2
CCB86	3.258m (10'-8.2")	10.9	24.0
CCB90	3.395m (11'-1.6")	11.1	24.4
CCB100	3.646m (11'-11.5")	11.8	26.0

Description: Board Brackets / Side Brackets

Use: Board brackets are used to extend the work platform closer to the structure when an obstruction prevents the scaffold from being built next to the structure.

Material: Structural steel

Finish: Hot Dip Galvanized



BOARD BRACKETS / SIDE BRACKETS

PRODUCT CODES	SIZE	WEIGHT IN KG	WEIGHT IN LBS
CBB10	0.290m 11.4"	1.4	3.1
CBB110	0.565m 22.2"	5.3	11.6
CBB27	0.795m 31.3"	6.5	14.3

Description: Caster Adaptor

Use: The Caster Adaptor is designed to provide a base for connection when building a rolling tower. The Caster Adaptor is designed to work with the 12" Caster (CR12) and the integrated cups allows for squaring the base.

Material: Structural steel

Finish: Hot Dip Galvanized



CASTER ADAPTOR

PRODUCT CODES	WEIGHT IN KGS	WEIGHT IN LBS
CCA	5.50	12.10

Description: **Adjustable Caster Adaptor**

Use: The Caster Adaptor is designed to provide a base for connection when building a rolling tower on uneven surfaces, keeping the scaffold level and plumb. The Caster Adaptor is designed to work with the 12" Caster (CR12) and the integrated rosette allows for squaring the base.

Material: High Strength Steel

Finish: Hot Dip Galvanized



ADJUSTABLE CASTER ADAPTER

PRODUCT CODES	MINIMUM EXTENSION SIZE	MAXIMUM EXTENSION SIZE	WEIGHT IN KGS	WEIGHT IN LBS
CACA	0.396m (15.6")	0.858m (33.8")	7.2	15.8
CCA-80	0.371m (14.6")	0.658m (25.9")	6.7	14.8

Description: Truss Brace

Use: Truss Brace are designed to be load-bearing transoms and should be used when the work bay needs to support a higher load.

Material: High Strength Steel

Finish: Hot Dip Galvanized

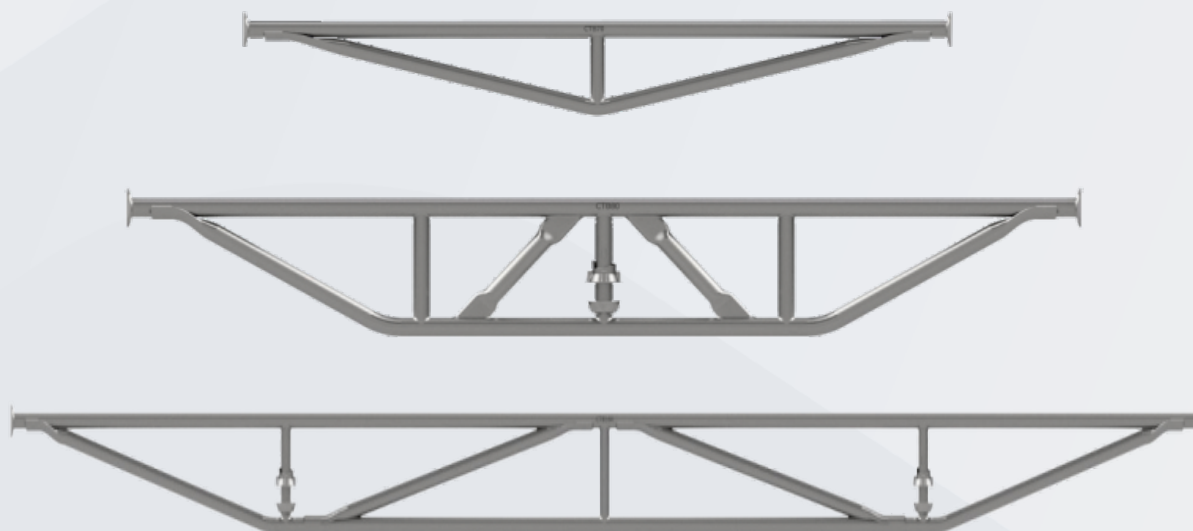

TRUSS BRACE

PRODUCT CODES	SIZE	WEIGHT IN KG	WEIGHT IN LBS
CTB70	2.1336m (7'-0")	15.9	35.0
CTB80	2.4384m (8'-0")	24.4	53.7
CTB82	2.5m (8'-2")	24.8	54.6
CTB90	2.7432m (9'-0")	27.6	60.7
CTB100	3.048m (10'-0")	30.3	66.7
CTB120	3.6576m (12'-0")	36.4	80.1
CTB140	4.2672m (14'-0")	40.9	90.0
CTB160	4.8768m (16'-0")	48.3	106.3
CTB180	5.4864m (18'-0")	52.5	115.5
CTB210	6.4008m (21'-0")	59.7	131.3

Description: Guard Rail Standard

Use: The Guardrail Standard is designed to provide a secure connection for ledgers acting as mid-rails and top-rails, typically this is when ladder access openings are required. When using the Guardrail Standard an additional ledger is required directly below the platform level.

Material: High Strength Steel

Finish: Hot Dip Galvanized



GUARD RAIL STANDARD

PRODUCT CODES	WEIGHT IN KGS	WEIGHT IN LBS
CL-VCL	10.7	23.5

Description: Triangular Infillers

Use: Triangular In-fillers are used for round storage tanks and round buildings. In-fillers used to fill the gap between two standard scaffolding bays.

Material: High Strength Steel

Finish: Hot Dip Galvanized

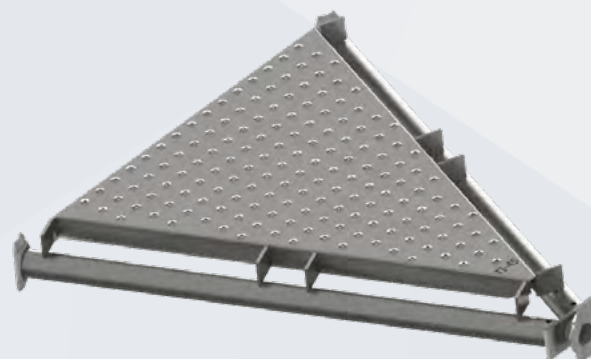

TRIANGULAR INFILLER

PRODUCT CODES	SIZE	WEIGHT IN KG	WEIGHT IN LBS
UTL-15	1.039m 3'-5"	12.7	27.9
UTL-30	1.034m 3' -4.7"	16.4	36.0
UTL-45	1.034m 3'- 4.7"	17.6	38.7

Description: Lattice Girder

Use: The Guardrail Standard is designed to provide a secure connection for ledgers acting as mid-rails and top-rails, typically this is when ladder access openings are required. When using the Guardrail Standard an additional ledger is required directly below the platform level.

Material: High Strength Steel

Finish: Hot Dip Galvanized

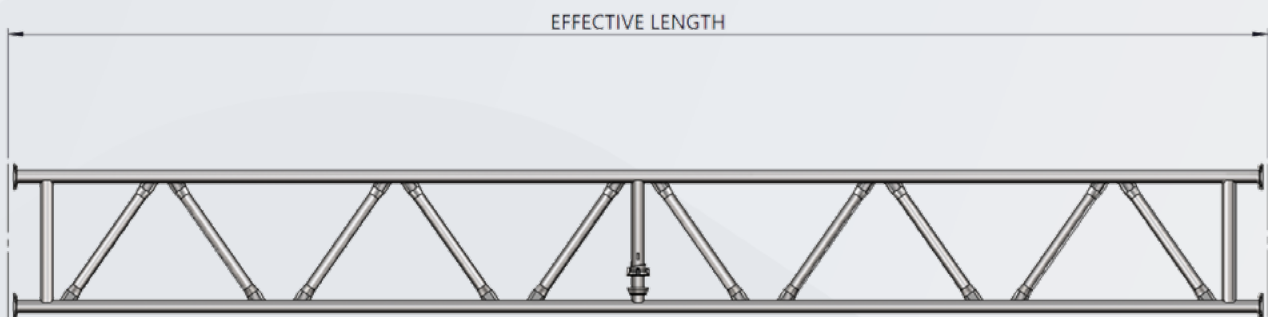

TRIANGULAR INFILLER

PRODUCT CODES	SIZE	WEIGHT IN KG	WEIGHT IN LBS
CLG16	4.8768m (16')	55.5	122.1
CLG17	5.1816m (17')	57.7	126.9
CLG21	6.4008m (21')	71.7	157.7
CLG24	7.3152m (24')	83.4	183.4
CLG28	8.5344m (28')	95.0	209.0

Description: 25" Deck Adapter

Use: Deck adapter is used to hold the ledger / horizontals which is fitted at top.

Material: Structural steel

Finish: Hot Dip Galvanized

25" DECK ADAPTER

PRODUCT CODES	WEIGHT IN KG	WEIGHT IN LBS
CDA	4.7	10.3

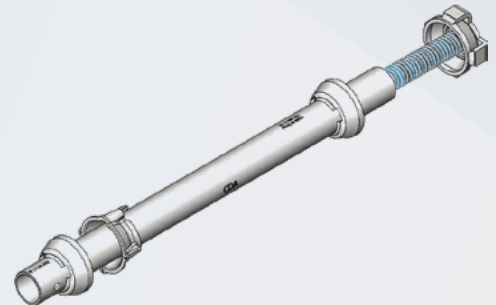

Description: Clamp On Leg

Use: The Clamp on Leg allows for the connection of CupLock Standards at intermediate positions along a ledger, truss, or lattice girder.

Material: Structural steel

Finish: Hot Dip Galvanized

CLAMP ON LEG

PRODUCT CODES	WEIGHT IN KG	WEIGHT IN LBS
cvc	3.1	6.8



Description: Extension Adaptor

Use: Extension adaptor is used between stage brackets and verticals so that the guardrail post aligns with the vertical of the main scaffold structure.

Material: Structural Steel

Finish: Hot Dip Galvanized

EXTENSION ADAPTOR

PRODUCT CODES	WEIGHT IN KG	WEIGHT IN LBS
CEA17	2.0	4.4

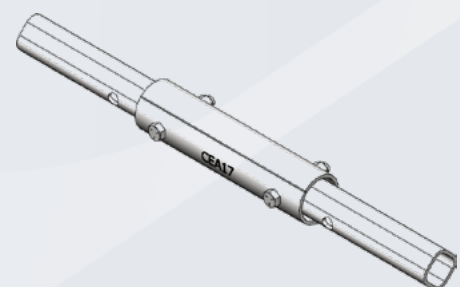

Description: 13.7" Steel Ladder

Use: Steel scaffold ladders are used in conjunction with ladder brackets so that workers can access the elevated work platforms safely.

Material: Structural steel

Finish: Hot Dip Galvanized

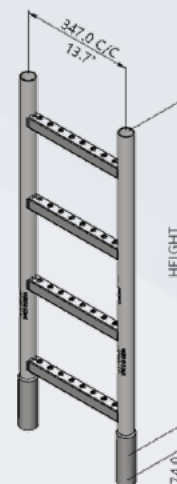

13.7" STEEL LADDER			
PRODUCT CODES	SIZE	WEIGHT IN KG	WEIGHT IN LBS
CSLW3AS	1.0m (3')	6.6	14.5
CSLW5AS	1.5m (5')	9.5	20.8
CSLW10AS	3.0 (10')	18.0	39.6

Description: 13.7" Ladder Brackets

Use: Ladder brackets can be attached to vertical or horizontal parts of the scaffold structure. Ladder brackets secure the ladder from tipping.

Material: Low alloy structural steel

Finish: Hot Dip Galvanized

13.7" STEEL LADDER		
PRODUCT CODES	WEIGHT IN KG	WEIGHT IN LBS
CSLBW	3.2	7.0

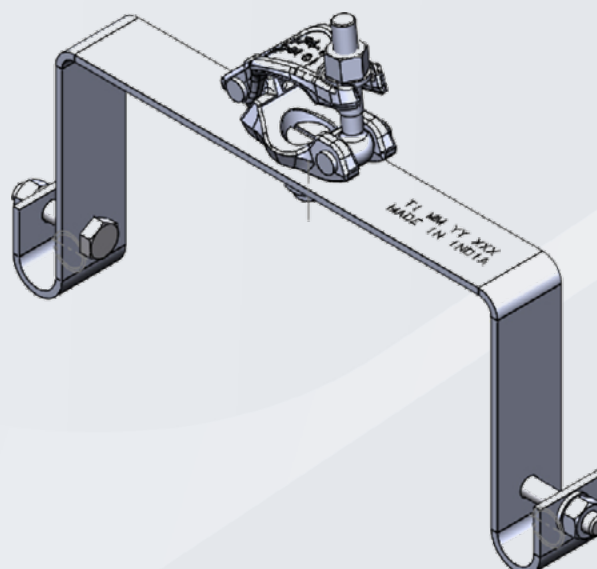

Description: 17" Steel Ladder

Use: Steel scaffold ladders are used in conjunction with ladder brackets so that workers can access the elevated work platforms safely.

Material: Structural steel.

Finish: Hot Dip Galvanized

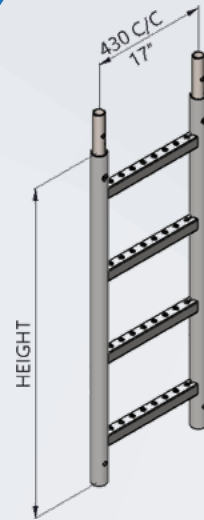

17" STEEL LADDER			
PRODUCT CODES	HEIGHT	WEIGHT IN KG	WEIGHT IN LBS
SL-03-17W	1.0m (3')	6.1	13.4
SL-05-17W	1.5m (5')	9.7	21.3
SL-10-17W	3.0 (10')	18.0	39.7

Description: 17" Ladder Brackets

Use: Ladder brackets can be attached to vertical or horizontal parts of the scaffold structure. Ladder brackets secure the ladder from tipping.

Material: Structural steel

Finish: Hot Dip Galvanized

17" STEEL LADDER		
PRODUCT CODES	WEIGHT IN KG	WEIGHT IN LBS
LB-17W	3.4	7.5

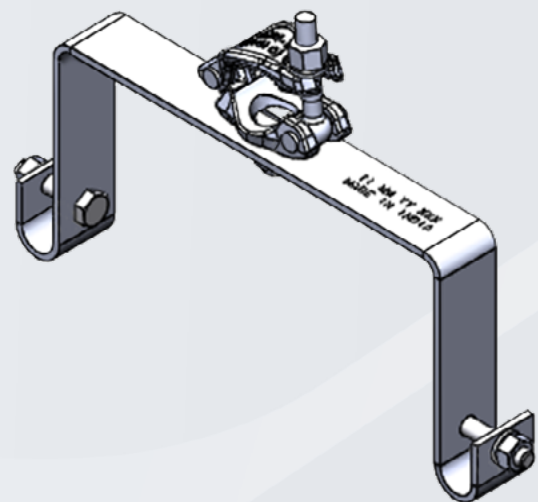

Description: SAU Steel Ladder

Use: Steel scaffold ladders are used in conjunction with ladder brackets so that workers can access the elevated work platforms safely.

Material: Structural steel

Finish: Hot Dip Galvanized

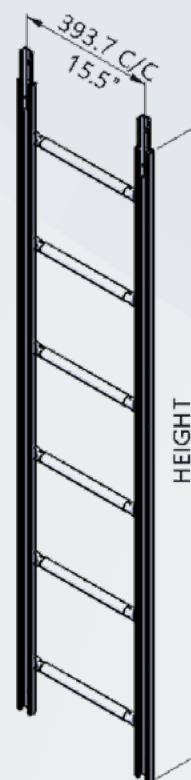

SAU STEEL LADDER				
PRODUCT CODES	WIDTH	HEIGHT	WEIGHT IN KG	WEIGHT IN LBS
SAU-03-15W	0.3937m (15.5")	0.9144m (3')	4.6	10.2
SAU-06-15W	0.3937m (15.5")	1.8288m (6')	8.8	19.4

Description: SAU Ladder Brackets

Use: Ladder brackets can be attached to vertical or horizontal parts of the scaffold structure. Ladder brackets secure the ladder from tipping.

Material: Structural Steel

Finish: Hot Dip Galvanized

SAU LADDER BRACKET			
PRODUCT CODES	SIZE	WEIGHT IN KG	WEIGHT IN LBS
SAU-LB-15W	0.3937m (15.5")	2.7	5.8

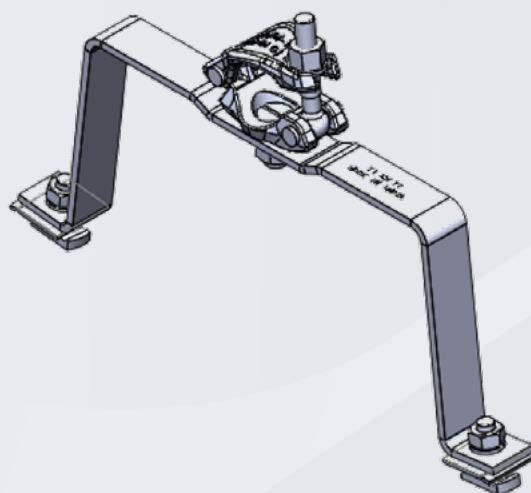

Description: 10" Aluminium Ladder

Use: 10" Aluminium Ladders are intended to only be used in narrow access situations.

Material: Structural steel.

Finish: Hot Dip Galvanized

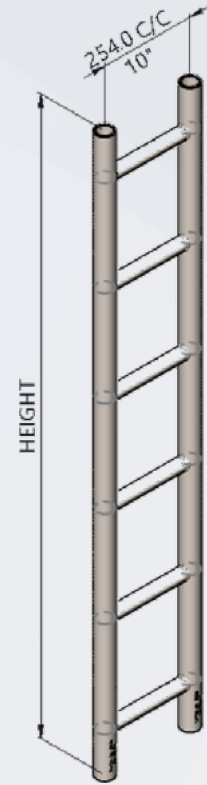

10" ALUMINIUM LADDER

PRODUCT CODES	HEIGHT	WEIGHT IN KG	WEIGHT IN LBS
AL-R-30	1.0m (3')	2.9	6.3
AL-R-40	1.5m (5')	3.9	8.5
AL-R-60	3.0 (10')	5.9	12.9

Description: Ladder Cage Ring

Use: Ladder cage ring is used to secure the person at the time of climbing on ladder.

Material: Structural steel

Finish: Hot Dip Galvanized

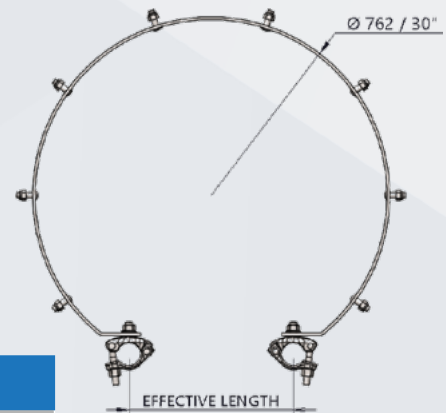

LADDER CAGE RING

PRODUCT CODES	DESCRIPTION	SIZE	WEIGHT IN KG	WEIGHT IN LBS
SLCR-30	Ladder Cage Ring Ø30"	0.34m (13.5") TO 0.44m (17.0")	6.0	13.2

LADDER CAGE RING

PRODUCT CODES	DISCRIPTION	WEIGHT	
		LBS	KG
SLCR75-30	Ladder Cage Ring Ø30" (3/4 Side Entry)	10.8	4.9

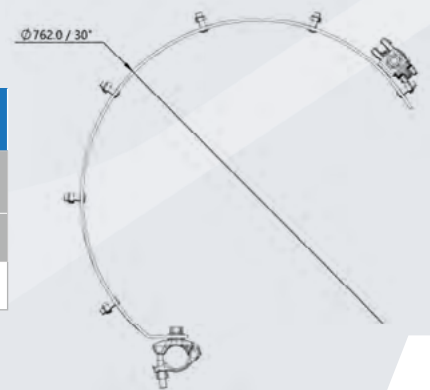

Description: 2" X 2" Right Angle Couplers

Use: Right Angle Couplers are used to clamp two tubes together to form a scaffold bay. AAIT/Technocraft Couplers are designed to work with standard system scaffold tube, 1.9" (48.3 mm) O.D. tube.

Material: Forged Steel

Finish: EP-Clamp & HDG- Bolt & Nut

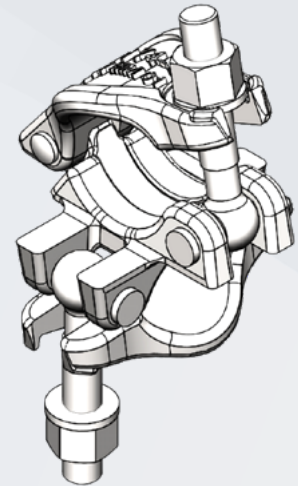

2" X 2" RIGHT ANGLE COUPLERS

PRODUCT CODES	SIZE	WEIGHT IN KG	WEIGHT IN LBS
CRA19	Ø48.3mm x Ø48.3mm (Ø1.9" x Ø1.9")	1.7	3.7

Description: 2" X 2" Swivel Coupler

Use: Swivel Couplers are used to clamp two tubes together at obtuse angles. Swivel couplers are used to add bracing to scaffold structures when node points are filled or when building a Tube and Clamp-style scaffold. AAIT/Technocraft Couplers are designed to work with standard system scaffold tube, 1.9" (48.3 mm) O.D. tube.

Material: Forged Steel

Finish: EP-Clamp & HDG- Bolt & Nut

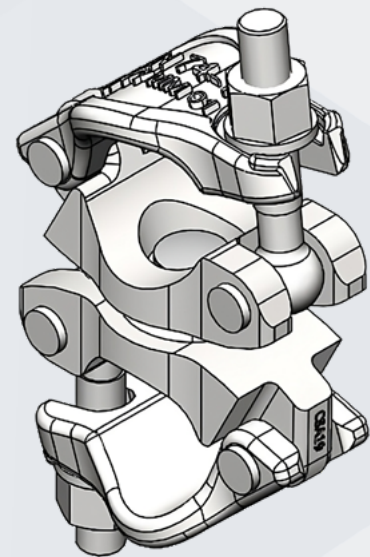

2" X 2" SWIVEL COUPLER

PRODUCT CODES	SIZE	WEIGHT IN KG	WEIGHT IN LBS
CSA19	Ø48.3mm x Ø48.3mm (Ø1.9" x Ø1.9")	1.8	4

Description: I-Beam Clamp (Plate Style)

Use: Beam Clamps or Girder Couplers are used to tie a scaffold to a structural I-Beam. This connection can provide stability against tipping, or it could be a suspended application. Always use Beam clamps in pairs.

Material: Structural Steel

Finish: EP-Clamp & HDG- Bolt & Nut



I-BEAM CLAMP (PLATE STYLE)		
PRODUCT CODES	WEIGHT IN KG	WEIGHT IN LBS
IBTC	1.6	3.4

Description: I-Beam Clamp Swivel (Forged)

Use: Beam Clamps or Girder Couplers are used to tie a scaffold to a structural I-Beam. This connection can provide stability against tipping, or it could be a suspended application. Always use Beam clamps in pairs.

Material: Structural Steel

Finish: Hot Dip Galvanized

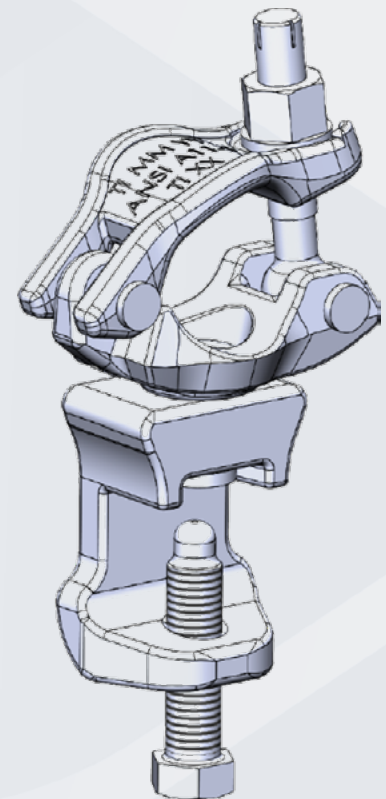

I-BEAM CLAMP SWIVEL (FORGED)		
PRODUCT CODES	WEIGHT IN KG	WEIGHT IN LBS
IBTC-S	1.8	4.0

Description: I-Beam Clamp Fixed (Forged)

Use: Beam Clamps or Girder Couplers are used to tie a scaffold to a structural I-Beam. This connection can provide stability against tipping, or it could be a suspended application. Always use Beam clamps in pairs.

Material: Structural Steel

Finish: Hot Dip Galvanized

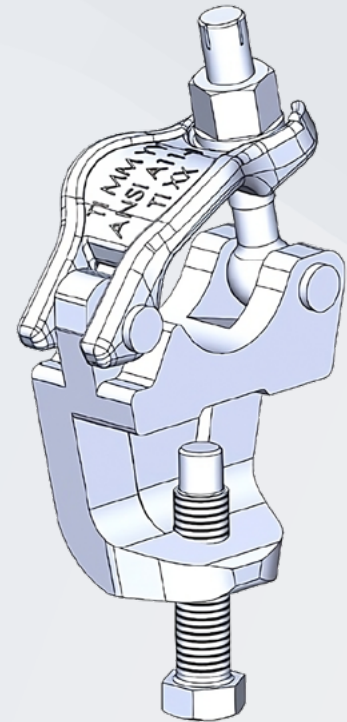

I-BEAM CLAMP FIXED (FORGED)

PRODUCT CODES	WEIGHT IN KG	WEIGHT IN LBS
IBTC-F	1.6	3.5

Description: Tube Lock Base Plate

Use: Tube lock base plate are used to tie the scaffold system Tube lock shall be tied by couplers.

Material: Structural Steel

Finish: Hot Dip Galvanized

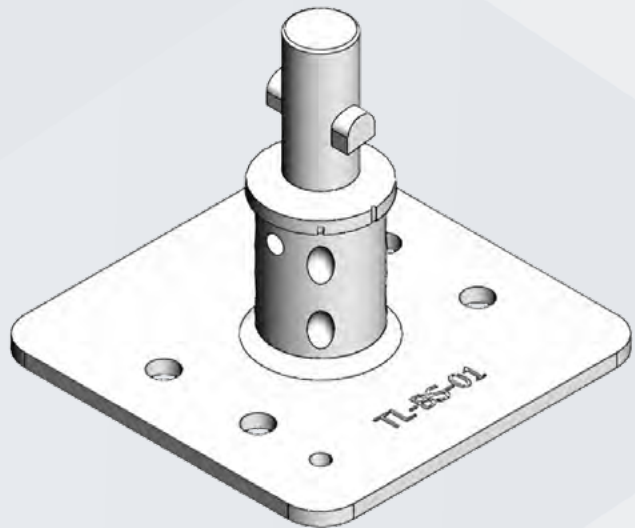

TUBE LOCK BASE PLATE

PRODUCT CODES	WEIGHT IN KG	WEIGHT IN LBS
TL-BB-01	1.7	3.8

Description: Tube Lock

Use: Twist lock are used to tie the scaffold system with wall, stair unit, as bracing, as horizontal rail etc. Tube lock shall be tied by couplers.

Material: High Strength Steel

Finish: Electroplated



TUBE LOCK

PRODUCT CODES	SIZE	WEIGHT IN KG	WEIGHT IN LBS
ST2SG	0.61m (2')	2.5	5.5
ST3SG	0.915m (3')	3.3	7.3
ST4SG	1.219m (4')	4.1	9.0
ST5SG	1.524m (5')	4.9	10.8
ST6SG	1.829m (6')	5.7	12.5
ST8SG	2.438m (8')	7.3	16.1
ST10SG	3.048m (10')	8.9	19.6
ST13SG	3.962m (13')	11.3	24.9
ST16SG	4.877m (16')	13.7	30.1

Description: System Base Jack (Screw Jack)

Use: The Base Jack is used as a starting base for a scaffold. The vertical adjustment of the nut allows for the scaffold to be level and plumb on uneven surfaces.

Material: High Strength Steel

Finish: Hot Dip Galvanized

SYSTEM BASE JACK (SCREW JACK)			
PRODUCT CODES	SIZE	WEIGHT IN KG	WEIGHT IN LBS
BPSJB	0.38m (15")	4.1	9.0
SJB	0.45m (18")	4.2	9.1

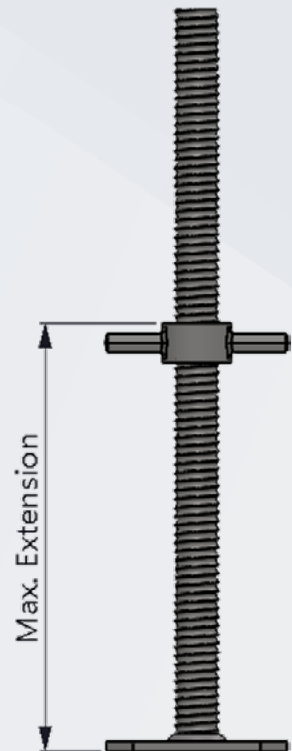

Description: Swivel Base Jack

Use: The Base Jack is used as a starting base for a scaffold. The vertical adjustment of the nut allows for the scaffold to be level and plumb on uneven and sloped surfaces.

Material: High Strength Steel

Finish: Zinc plated / Hot Dip Galvanized

SWIVEL BASE JACK			
PRODUCT CODES	SIZE	WEIGHT IN KG	WEIGHT IN LBS
SJS	0.45m (18")	5.1	11.2
BPSJS	0.38m (15")	4.4	9.7



Description: 12" Inch Caster

Use: The 12" Caster is designed to work with the fixed (U-RCA) or the adjustable caster adapter (U-RACA). A scaffolding structure can be built when attached to the caster adapter; this rolling structure can be moved across a flat surface.

Material: Cast Steel Hub/Polyurethane Tread

Finish: EP/Paint

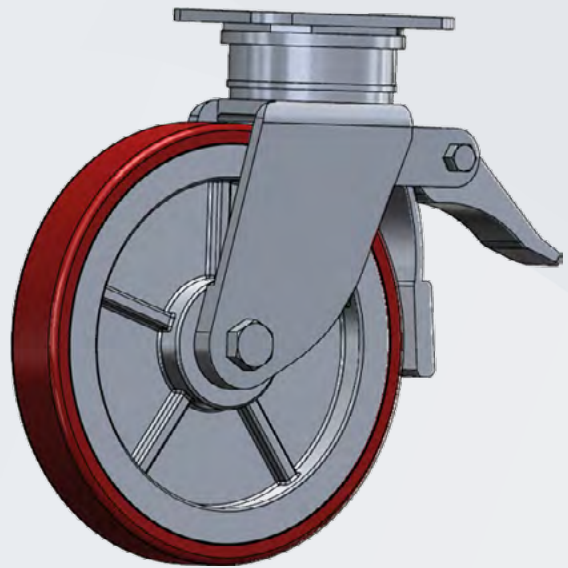

12 INCH CASTER

PRODUCT CODES	WEIGHT IN KG	WEIGHT IN LBS
CR12-H	18.6	40.9
CR12	15.3	33.7

Description: Universal Davit Arm

Use: The Universal Davit Arm is designed to work with a Gin Wheel to lift light loads or serve as a tie-off point for fall protection.

Material: High Strength Steel

Finish: Hot Dip Galvanized



UNIVERSAL DAVIT ARM

PRODUCT CODES	WEIGHT IN KG	WEIGHT IN LBS
UDA	12.8	28.1

Description: Rosette Clamp (Bolt Style)

Use: The Rosette Clamp allows for the connection of ledgers or diagonals anywhere along the length of the standard. Rosette clamps are not intended to be used to create loading platforms; they should be used for guardrails and positioning light-duty platforms at intermediate heights. The 22 mm nut will work with a standard scaffold spanner.

Material: Cast Steel

Finish: Hot Dip Galvanized

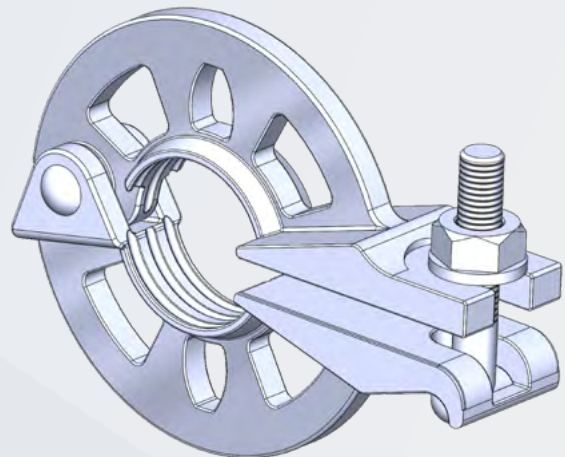

ROSETTE CLAMP (BOLT STYLE)

PRODUCT CODES	WEIGHT IN KG	WEIGHT IN LBS
RCLB	1.2	2.6

Description: 2'-6" to 4'-3" Expandable Gate

Use: Gates are designed to provide fall protection at the access points of the work deck. The self-closing Adjustable Gate will provide an access barrier for openings from 30" to 50".

Material: Structural steel.

Finish: Hot Dip Galvanized

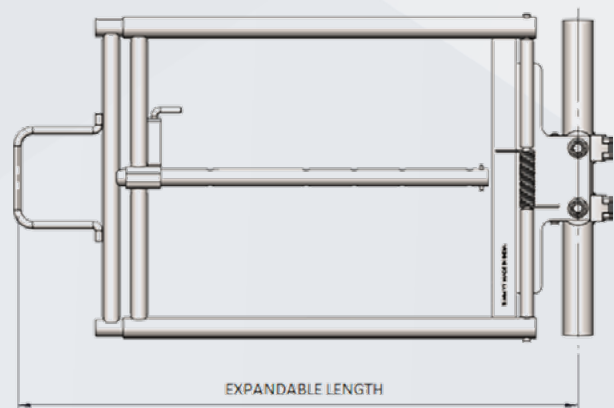

2'-6" TO 4'-3" EXPANDABLE GATE

PRODUCT CODES	MAXIMUM EXPANDABLE LENGTH	MINIMUM EXPANDABLE LENGTH	WEIGHT IN KG	WEIGHT IN LBS
EGRG-26-43	1.3m (4' 3")	0.76m (2'-6")	12.3	27.0

Description: Ring

Use: The Ring provides a connection point for horizontal and diagonal members of Ringlock system when welded to a vertical tube.

Material: Structural steel

Finish: None

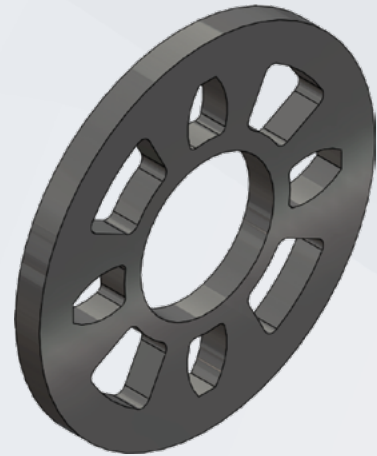

RING		
PRODUCT CODES	WEIGHT IN KG	WEIGHT IN LBS
TRL-R	0.52	1.14

Description: Ledger Head

Use: The ledger head connects a Ring Lock horizontal member to the Ring Lock vertical.

Material: Cast steel

Finish: None

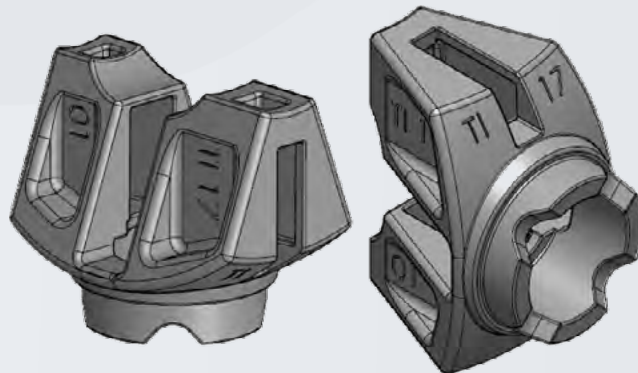

LEDGER HEAD		
PRODUCT CODES	WEIGHT IN KG	WEIGHT IN LBS
TRL-LH	0.42	0.92

Description: **Wedge With Rivet**

Use: The Wedge is used with the Leder Head to connect the Ring Lock Horizontal member to the Ring Lock Vertical.

Material: Structural steel

Finish: Hot Dip Galvanized

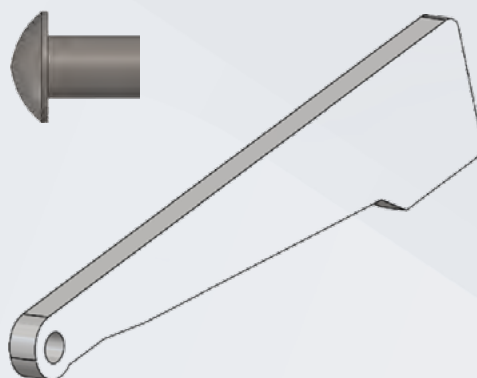

WEDGE WITH RIVET

PRODUCT CODES	WEIGHT IN KG	WEIGHT IN LBS
TRL-W	0.2	0.4

Description: **Ringlock Brace Head With Wedge**

Use: Ring Lock Left and Right Brace Heads are attached to the brace tube to connect the diagonal brace to the Ring Lock vertical using the ring welded to the vertical.

Material: Steel Casting

Finish: None

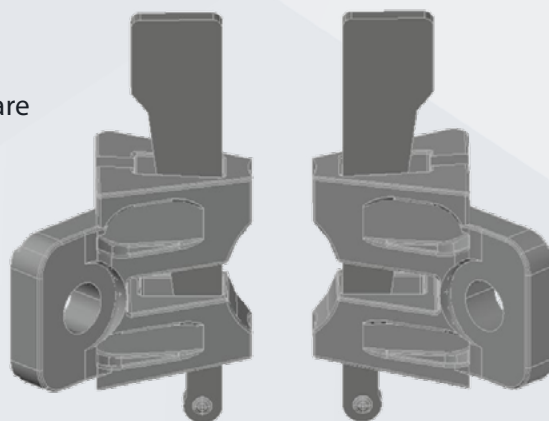

BRACE HEAD-LH

BRACE HEAD-RH

RINGLOCK BRACE HEAD WITH WEDGE

PRODUCT CODES	WEIGHT IN KG	WEIGHT IN LBS
TRL-BH-LH	0.8	1.8
TRL-BH-RH	0.8	1.8

Description: Universal Coupling Pin W/Nut & Bolt

Use: The Universal Coupling Pin is designed to work with Ring Lock or Cup Lock systems. The holes in one direction will align with Ring Lock Verticals, and if rotated 90 degrees, they will align with the Cup Lock system. A bolt and nut are shipped with the coupling pin; the bolt and nut should always be replaced when replacing a coupling pin.

Material: Structural steel

Finish: Hot Dip Galvanized



UNIVERSAL COUPLING PIN W/NUT & BOLT

PRODUCT CODES	WEIGHT IN KG	WEIGHT IN LBS
UCP	1.8	0.8

Description: Adjustable Four Way-Head

Use: The Adjustable Four Way-Head is used to support a beam grid for various shoring applications. The Four Way-Head is designed to work with H20 beams.

Material: High Strength Steel

Finish: Hot Dip Galvanized

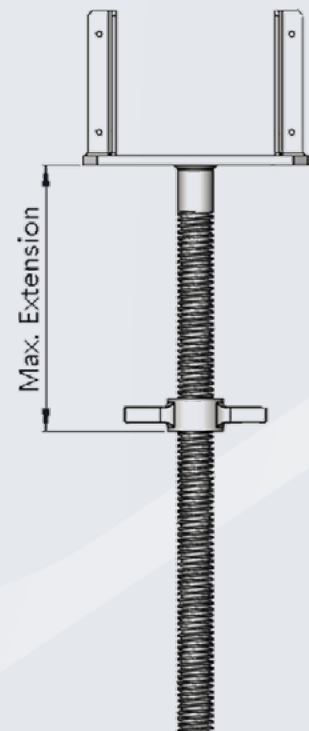

ADJUSTABLE FOUR WAY-HEAD

PRODUCT CODES	MAXIMUM EXTENSION	WEIGHT IN KG	WEIGHT IN LBS
SSI-TR5001	0.45m (18")	6.4	14.2

Description: Adjustable U-Head 8"x 9"

Use: The Adjustable U-Head is a versatile part that can be used at the top or bottom of System Scaffold. The U-Shaped head is used to center the scaffold on a beam when building up off of a beam or when supporting a beam in a shoring application.

Material: Structural steel

Finish: Hot Dip Galvanized

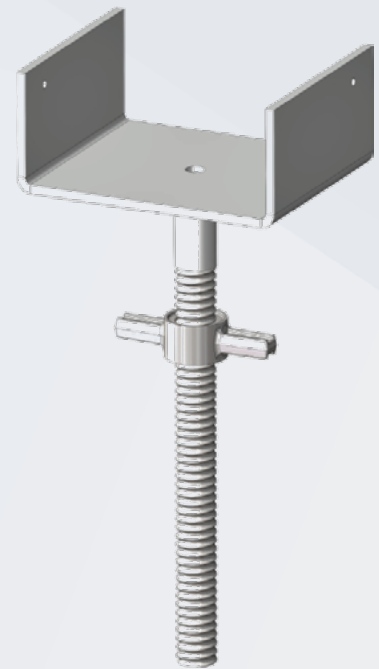

ADJUSTABLE U-HEAD 8" X 9"

PRODUCT CODES	EXTENSION IN INCH	WEIGHT IN KG	WEIGHT IN LBS
RUSJ	450mm (17.7")	7.9	17.4

Description: Adjustable Two Way U-Head

Use: The Adjustable Two-way U-Head is a versatile part that can be used at the top or bottom. The U-Shaped head is used to centre the scaffold on a beam when building up off of a beam or when supporting a beam in a shoring application.

Material: Structural steel

Finish: Hot Dip Galvanized

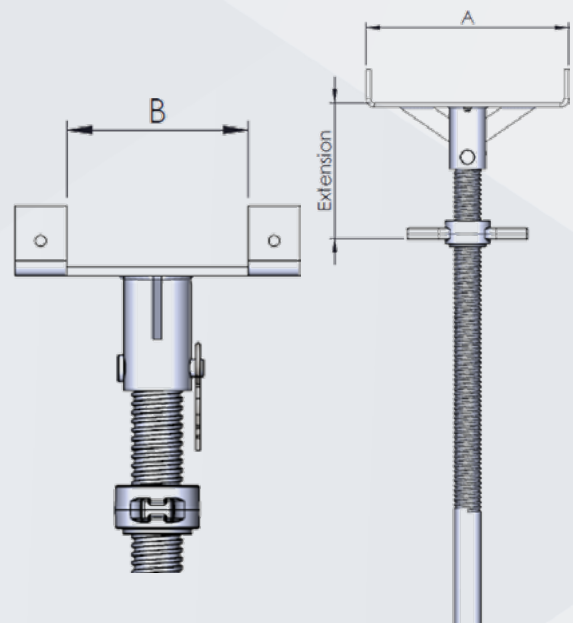

ADJUSTABLE TWO WAY U-HEAD

PRODUCT CODES	MAXIMUM EXTENSION	SIZE OF A	SIZE OF B	WEIGHT IN KG	WEIGHT IN LBS
RUSJ-SD-89	535.0mm (21")	228.6mm (9")	101.6mm (4")	8.5	18.7
RUSJ-SD-810	535.0mm (21")	266.7mm (10.5")	127.0mm (5")	8.6	18.9

Description: 9" Wide Steel Plank – SSP Type

Use: 9" wide high profile steel planks are used to provide walkways and work areas on scaffolds.

Plank Width: 9"/228.6mm

Material: Structural steel

Finish: Hot Dip Galvanized

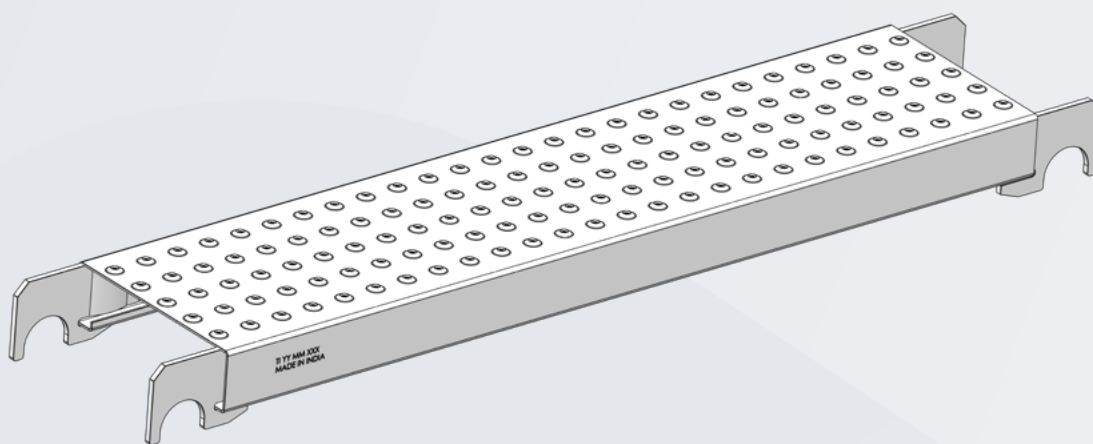

9" WIDE STEEL PLANK – SSP TYPE

PRODUCT CODE	SIZE	WEIGHT IN LBS	WEIGHT IN KG
SSP10	0.305m (1'-0")	7.5	3.4
SSP110	0.559m (1'-10")	10.8	4.9
SSP20	0.61m (2'-0")	11.4	5.2
SSP27	0.788m (2'-7")	13.9	6.3
SSP211	0.9m (2'-11")	15.4	7.0
SSP28	0.813m (2'-8")	14.3	6.5
SSP30	0.914m (3'-0")	15.6	7.1
SSP36	1.067m (3'-6")	17.6	8.0
SSP39	1.143m (3'-9")	18.7	8.5
SSP40	1.219m (4'-0")	19.8	9.0
SSP41	1.25m (4'-1")	20.2	9.2
SSP43	1.30m (4'-3")	20.9	9.5
SSP46	1.372m (4'-6")	21.8	9.9
SSP49	1.45m (4'-9")	22.9	10.4
SSP410	1.473m (4'-10")	23.1	10.5
SSP411	1.50m (4'-11")	23.5	10.7
SSP50	1.524m (5'-0")	24.0	10.9

9" WIDE STEEL PLANK – SSP TYPE

PRODUCT CODE	SIZE	WEIGHT IN LBS	WEIGHT IN KG
SSP51	1.549m (5'-1")	24.2	11.0
SSP52	1.572m (5'-2")	24.6	11.2
SSP54-A	1.626m (5'-4")	25.3	11.5
SSP511	1.80m (5'-10")	27.7	12.6
SSP60	1.829m (6'-0")	27.9	12.7
SSP61	1.854m (6'-1")	28.4	12.9
SSP69	2.072m (6'-9")	31.2	14.2
SSP70	2.134m (7'-0")	32.1	14.6
SSP72	2.184m (7'-2")	32.8	14.9
SSP710	2.388m (7'-10")	35.6	16.2
SSP80	2.438m (8'-0")	36.3	16.5
SSP82	2.50m (8'-2")	37.2	16.9
SSP86	2.572m (8'-6")	38.1	17.3
SSP90	2.743m (9'-0")	40.5	18.4
SSP92	2.794m (9'-2")	41.1	18.7
SSP100	3.048m (10'-0")	44.4	20.2

Description: 6" Wide Steel Plank – SSP Type

Use: Steel planks are having anti-slip type boards and used in scaffold bay to fill the gap.

Plank Width: 6" / 152.4mm

Material: Structural steel

Finish: Hot Dip Galvanized

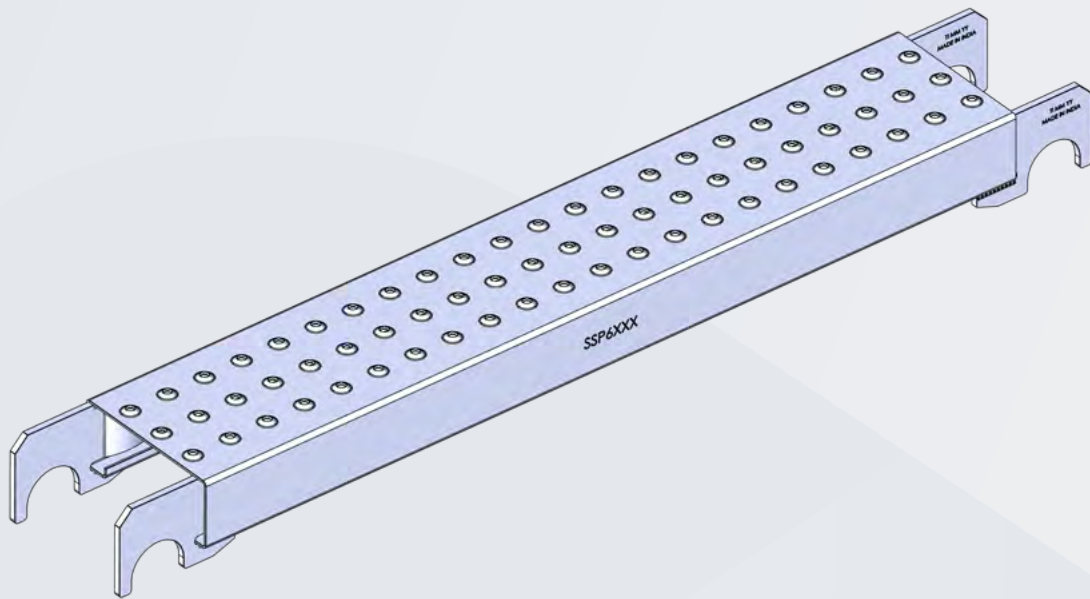

6" WIDE STEEL PLANK – SSP TYPE

PRODUCT CODE	SIZE	WEIGHT IN LBS	WEIGHT IN KG
SSP6-30	9.14m (3'-0")	15.7	7.1
SSP6-36	1.067m (3'-6")	17.7	8.0
SSP6-40	1.219m (4'-0")	19.8	9.0
SSP6-50	1.524m (5'-0")	23.9	10.9
SSP6-70	2.134m (7'-0")	32.2	14.6
SSP6-80	2.438m (8'-0")	36.3	16.5
SSP6-100	3.048m (10'-0")	44.6	20.2

Description: 9.5" Wide Plank – Canadian Style

Use: Steel planks are used to provide walkways and work areas on scaffolds.

Plank Width: 9.5" / 241.3mm.

Material: Structural steel

Finish: Pre-Galvanized

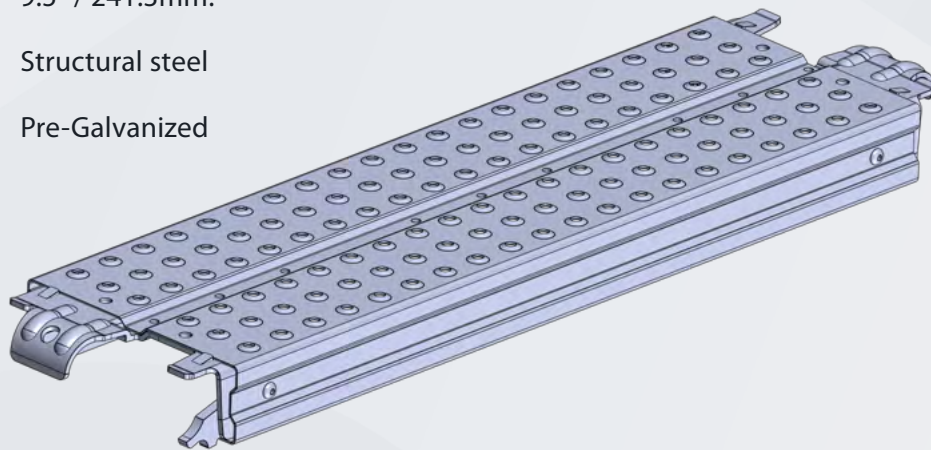

9.5" WIDE PLANK – CANADIAN STYLE

PRODUCT CODES	SIZE	WEIGHT IN KG	WEIGHT IN LBS
SSP2-C	0.610m (2'-0")	5.3	11.6
SSP22-65-C	0.650m (2'-1.6")	5.8	12.8
SSP211-C	0.880m (2'-11")	6.9	15.1
SSP3-C	0.914m (3'-0")	7.0	15.4
SSP36-C	1.067m (3'-6")	8.3	18.2
SSP310S-C	1.150m (3'-10")	8.2	18.1
SSP4-C	1.219m (4'-0")	8.9	19.6
SSP5-C	1.524m (5'-0")	10.7	23.5
SSP52-C	1.572m (5'-2")	10.7	23.6
SSP6-C	1.829m (6'-0")	12.1	26.7
SSP7-C	2.133m (7'-0")	14.4	31.7
SSP8-C	2.438m (8'-0")	16.3	35.9
SSP86-C	2.572m (8'-6")	17.1	37.6
SSP9-C	2.743m (9'-0")	18.1	39.7
SSP10-C	3.048m (10'-0")	19.4	42.7

Description: 9" Wide Dog Ear Steel plank With Wind Latch

Use: 9" wide dog ear style steel planks are used to provide walkways and work areas on scaffolds.

Material: Structural steel

Plank Width: 9" / 228.6mm

Finish: Hot Dip Galvanized

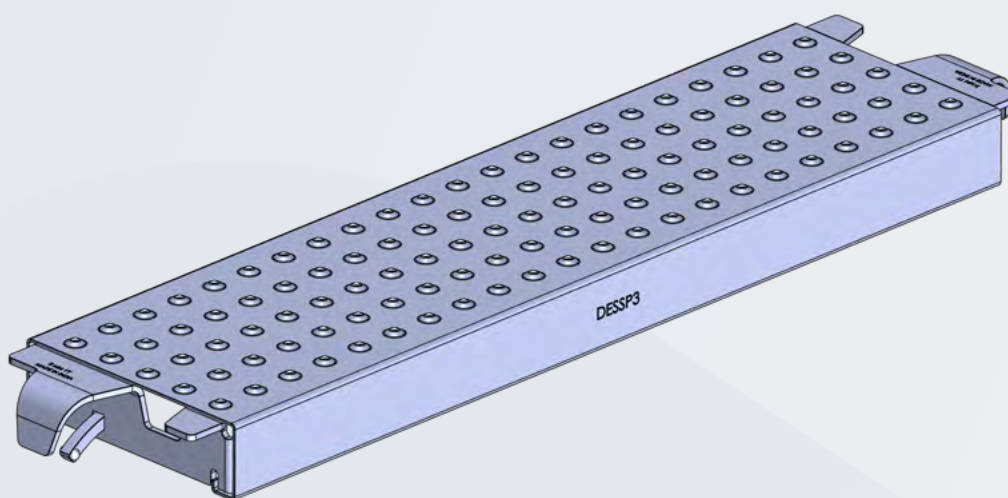

9" WIDE DOG EAR STEEL PLANK WITH WIND LATCH

PRODUCT CODE	SIZE	WEIGHT IN KG	WEIGHT IN LBS
DESSP2	0.61m (2'-0")	5.1	11.3
DESSP3	0.914m (3'-0")	5.9	13.0
DESSP36	1.067m (3'-6")	7.8	17.2
DESSP4	1.219m (4'-0")	8.7	19.1
DESSP5	1.524m (5'-0")	10.9	24.0
DESSP52	1.572m (5'-2")	11.2	24.6
DESSP6	1.829m (6'-0")	12.5	27.6
DESSP7	2.134m (7'-0")	14.2	31.2
DESSP8	2.438m (8'-0")	15.8	34.8
DESSP86	2.572m (8'-6")	16.5	36.3
DESSP9	2.743m (9'-0")	17.5	38.5
DESSP10	3.048m (10'-0")	21.4	47.1

Description: 12.6" Wide Steel Plank

Use: 12.6" wide steel planks are used to provide walkways and work areas on scaffolds.

Material: Structural steel

Plank Width: 12.6" / 320.0mm

Finish: Hot Dip Galvanized

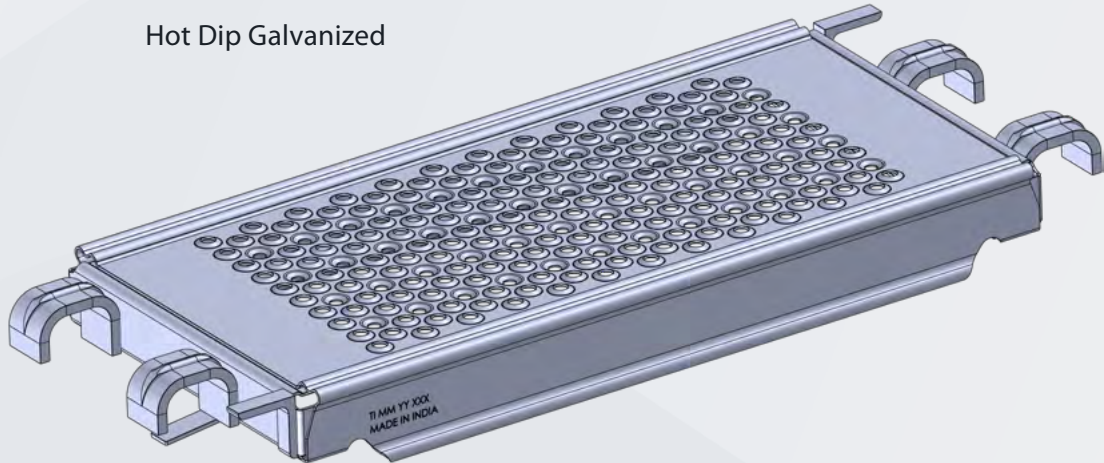

12.6" WIDE STEEL PLANK

PRODUCT CODE	SIZE	WEIGHT IN KG	WEIGHT IN LBS
WBSWP-73	0.732m (2'-4.8")	7.1	15.6
WBSWP-3	0.914m (3'-0")	9.5	20.9
WBSWP-36	1.067m (3'-6")	10.6	23.4
WBSWP-108	1.088m (3'-6.8")	23.7	10.8
WBSWP-4	1.219m (4'-0")	12.1	26.5
WBSWP-43	1.286m (4'-3")	12.5	27.5
WBSWP-140	1.40m (4'-7")	29.5	13.4
WBSWP-5	1.524(5'-0")	14.3	31.5
WBSWP-52	1.572m (5'-2")	14.7	32.3
WBSWP-6	1.829m (6'-0")	16.6	36.6
WBSWP-69	2.072m (6'-9")	18.7	41.2
WBSWP-7	2.133m (7'-0")	19.2	42.2
WBSWP-8	2.438m (8'-0")	21.5	47.3
WBSWP-86	2.572m (8'-6")	22.5	49.5
WBSWP-9	2.743m (9'-10")	23.8	52.3
WBSWP-10	3.048m (10'-0")	26.1	57.3

Description: 8" Wide Steel Filler Plank – WBSWP Type

Use: 8" wide steel filler planks are used to fill gaps in the walkways and work areas on scaffolds.

Material: Structural steel

Plank Width: 8" / 190.0mm

Finish: Hot Dip Galvanized.

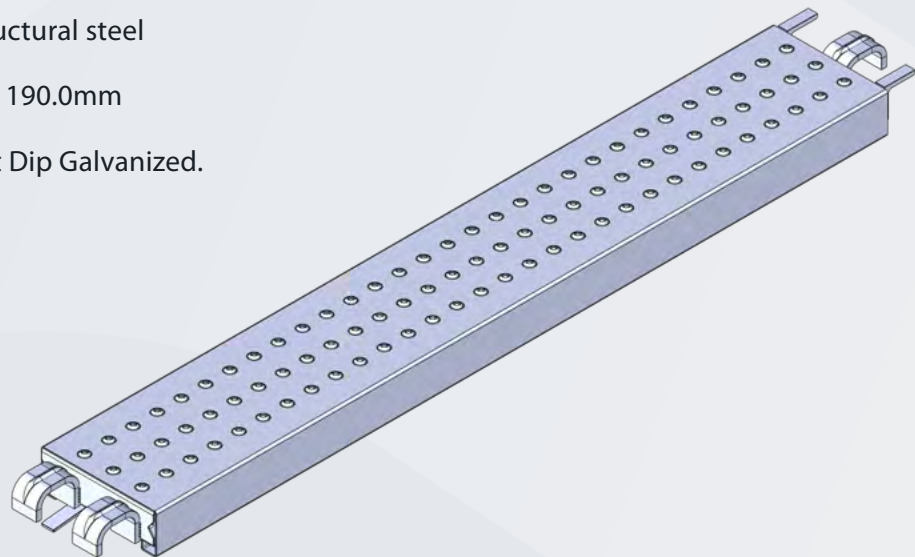

8" WIDE STEEL FILLER PLANK – WBSWP TYPE

PRODUCT CODE	SIZE	WEIGHT IN KG	WEIGHT IN LBS
SFP8-73	0.732m (2'-4.8")	4.7	10.4
SFP8-3	0.914m (3'-0")	5.6	12.3
SFP8-36	1.067m (3'-6")	6.3	13.8
SFP8-36S	1.088m (3'-6.8")	6.4	14
SP8-4	1.219m (4'-0")	7	15.4
SFP8-47	1.40m (4'-7")	7.8	17.2
SFP8-5	1.524m (5'-0")	8.4	18.4
SFP8-52	1.572m (5'-2")	8.6	18.9
SFP8-6	1.829m (6'-0")	9.8	21.5
SFP8-69	2.072m (6'-9")	10.9	24
SFP8-7	2.133m (7'-0")	11.2	24.6
SFP8-8	2.438m (8'-0")	12.6	27.7
SFP8-86	2.572m (8'-6")	13.2	29
SFP8-9	2.743m (9'-0")	14	30.8
SFP8-10	3.048m (10'-0")	15.4	33.9

Description: 9" Wide Steel Mesh Plank - SSP Hook

Use: 9" wide high profile steel mesh planks are used to provide walkways and work areas on scaffolds when a build-up of debris is a concern. The expanded metal surface allows for debris, from processes like sandblasting & painting to fall through to prevent the scaffold from being overloaded. Good house-keeping is still required when using this plank.

Material: Structural steel

Plank Width: 9" / 228.0mm.

Finish: Hot Dip Galvanized.

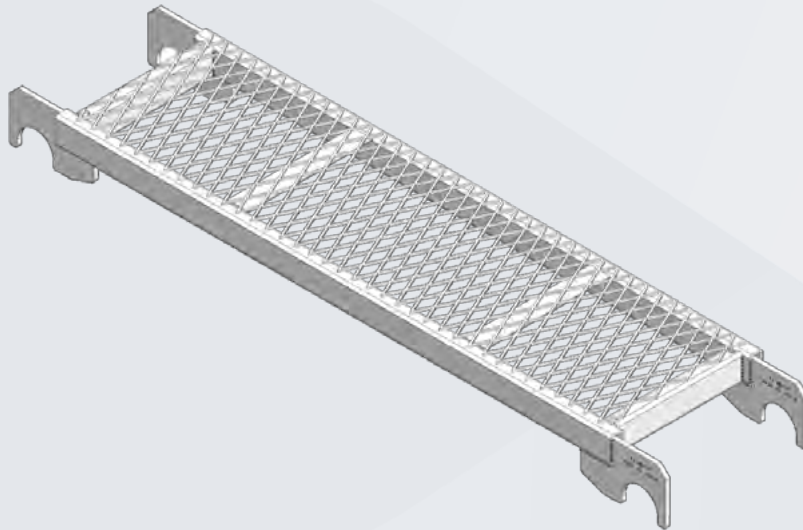

9" WIDE STEEL MESH PLANK - SSP HOOK

PRODUCT CODE	EFFECTIVE LENGTH	LOAD RATING UDL LBS/ SQ. FT	WEIGHT IN KG	WEIGHT IN LBS
SSP-3-WM	0.914m (3'-0")	75	7.1	17.9
SSP-36-WM	1.067m (3'-6")	75	7.9	22.9
SSP-4-WM	1.219m (4'-0")	75	8.9	23.7
SSP-5-WM	1.524m (5'-0")	75	10.8	29.5
SSP-6-WM	1.829m (6'-0")	75	12.6	32.3
SSP-7-WM	2.134m (7'-0")	75	14.4	41.2
SSP-8-WM	2.438m (8'-0")	50	16.3	42.2
SSP-9-WM	2.743m (9'-0")	50	17.8	49.5
SSP-10-WM	3.048m (10'-0")	50	19.7	57.7

Description: **9.5" Wide Steel Mesh Plank - Canadian Hook**

Use: 9.5" wide high profile steel mesh planks are used to provide walkways and work areas on scaffolds when a build-up of debris is a concern. The expanded metal surface allows for debris, from processes like sandblasting & painting to fall through to prevent the scaffold from being overloaded. Good house-keeping is still required when using this plank.

Material: Structural steel

Plank Width: 9.5" / 241.0mm.

Finish: Hot Dip Galvanized.

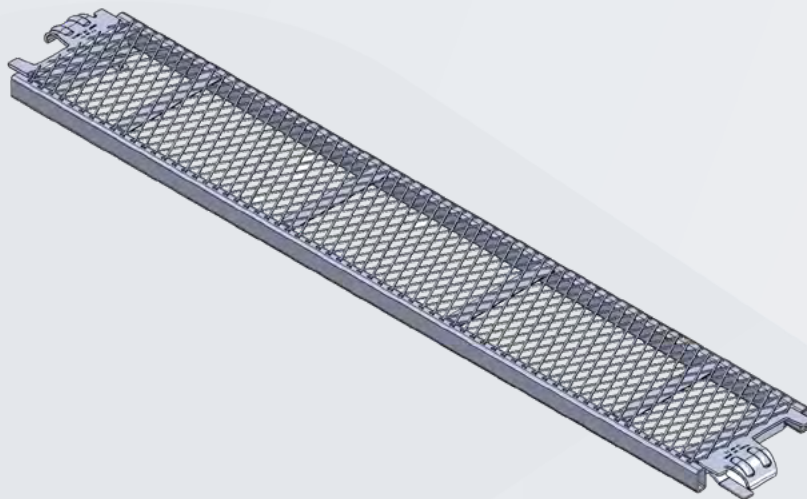

9.5" WIDE STEEL MESH PLANK - CANADIAN HOOK

PRODUCT CODE	EFFECTIVE LENGTH	WEIGHT IN KG	WEIGHT IN LBS
SSP-2-WM95	0.61m (2'-0")	5.1	11.2
SSP-3-WM95	0.914m (3'-0")	7.0	15.3
SSP-36-WM95	1.067m (3'-6")	7.8	17.1
SSP-4-WM95	1.219m (4'-0")	8.9	19.5
SSP-5-WM95	1.524m (5'-0")	11.1	24.4
SSP-52-WM95	1.572m (5'-2")	11.4	25
SSP-6-WM95	1.829m (6'-0")	13.1	28.7
SSP-7-WM95	2.133m (7'-0")	14.7	32.3
SSP-8-WM95	2.438m (8'-0")	16.7	36.7
SSP-9-WM95	2.743m (9'-0")	18.7	41.1
SSP-10-WM95	3.048m (10'-0")	20.6	45.4

Description: **Expandable Toe Board**

Use: The Expandable Toe board is designed to enclose the bay at the plank level, preventing small tools, debris and other items from falling off the planked platform. This can be work between 2' to 10'-1" (See Table) Bay sizes, reducing inventory & storage space significantly.

Material: Structural steel

Finish: Pre-GI

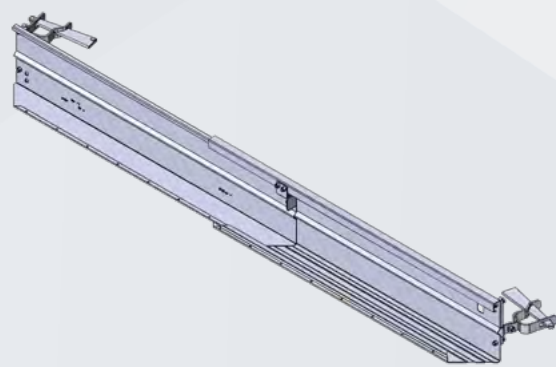
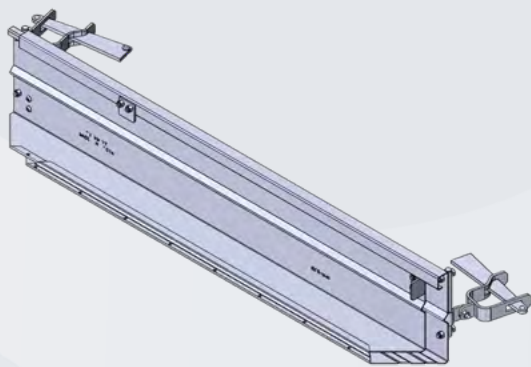
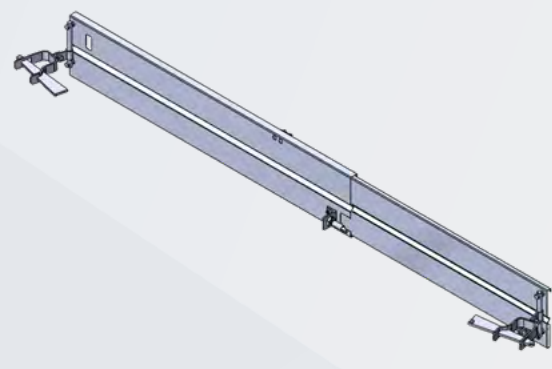
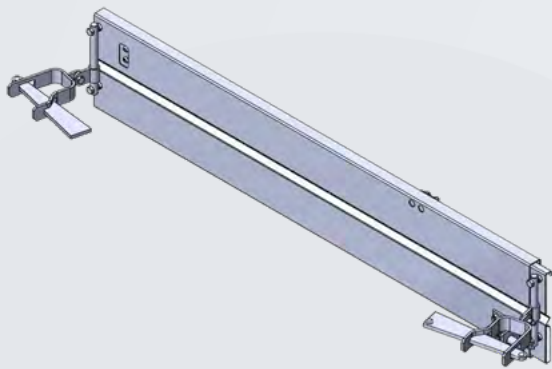

CLOSE

OPEN

EXPANDABLE TOE BOARD

PRODUCT CODE	BAY SIZE		WEIGHT IN KG	WEIGHT IN LBS
	CLOSE	OPEN		
EXTB-20-30	0.61m (2'-0")	0.914m (3'-0")	5.5	12.2
EXTB-33-54	0.99m (3'-3")	1.626m (5'-4")	8.4	18.4
EXTB-57-101	1.70m (5'-7")	3.080m (10'-1")	13.8	30.3

Description: **Universal Toe Board**

Use: The Universal Toe board is designed to enclose the bay at the plank level, preventing small tools, debris and other items from falling off the planked platform.

Material: Structural steel

Finish: Hot Dip Galvanized.

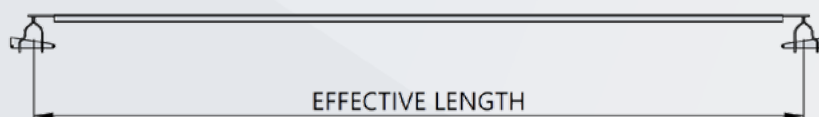
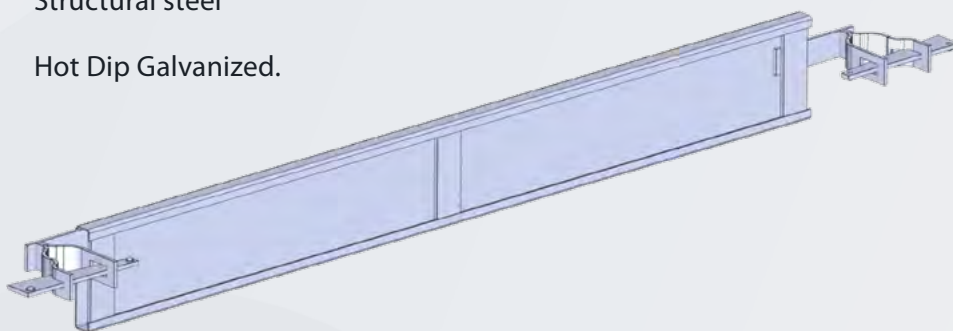

UNIVERSAL TOE BOARD

PRODUCT CODES	SIZE	WEIGHT IN KG	WEIGHT IN LBS
UTB110	0.5596m (1'-10")	3.2	7.1
UTB20	0.610m (2'-0")	3.4	7.5
UTB30	0.914m (3'-0")	4.4	9.7
UTB36	1.067m (3'-6")	5.1	11.3
UTB36S	1.088m (3'-6.8")	5.2	11.4
UTB40	1.219m (4'-0")	5.6	12.4
UTB41	1.250m (4'-1")	5.7	12.6
UTB50	1.524m (5'-0")	6.6	14.6
UTB52	1.572m (5'-2")	6.8	15.0
UTB60	1.829m (6'-0")	7.6	16.8
UTB70	2.133m (7'-0")	8.6	19.0
UTB80	2.438m (8'-0")	9.8	21.7
UTB86	2.572m (8'-6")	10.3	22.7
UTB90	2.743m (9'-0")	10.3	22.7
UTB100	3.048m (10'-0")	11.9	26.2

Description: 8" Wide Infill Plank

Use: Infill planks are used to cover the gap over a ledger when two scaffold bays are side by side with planks running parallel to each other.

Material: Structural Steel.

Plank Width: 8" / 190.0mm

Finish: Pre-Galvanized.

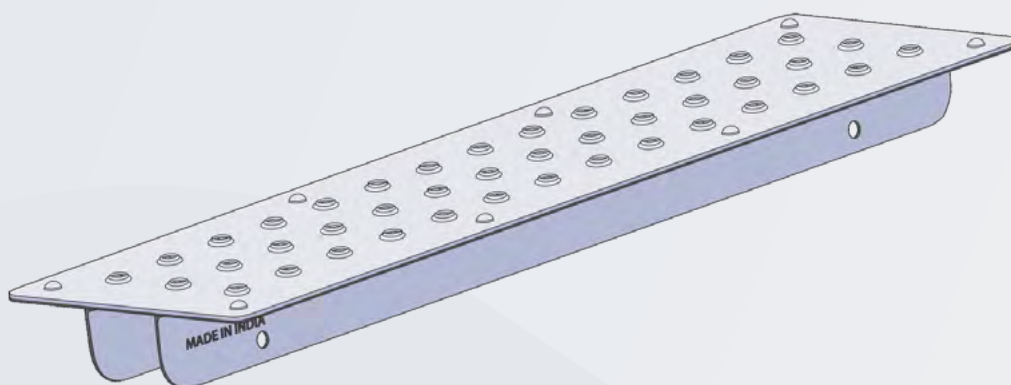

8" WIDE INFILL PLANK

PRODUCT CODES	BAY SIZE	WEIGHT IN KG	WEIGHT IN LBS
IP20	0.61m (2'-0")	2.1	4.6
IP-22-65	0.65m (2'-2")	2.3	5.1
IP-211	0.88m (2'-11")	3.5	7.6
IP-30	0.91m (3'-0")	3.5	7.7
IP-36	1.07m (3'-6")	4.2	9.3
IP-310S	1.15m (3'-10")	4.6	10.2
IP-40	1.22m (4'-0")	4.9	10.9
IP-50	1.52m (5'-0")	6.4	14.0
IP-52	1.57m (5'-2")	6.6	14.5
IP-60	1.83m (6'-0")	7.8	17.2
IP-70	2.13m (7'-0")	9.2	20.3
IP-80	2.24m (8'-0")	10.7	23.5
IP-86	2.57m (8'-6")	11.3	24.8
IP-100	3.05m (10'-0")	13.5	29.7

Description: **9.25" STEEL BATTEN PLANK**

Use: 9.25" wide steel batten planks are used to fill the gap between the non-standard bays sizes in working platform.

Material: Structural Steel

Plank Width: 9.25" / 235.0mm.

Finish: HDG

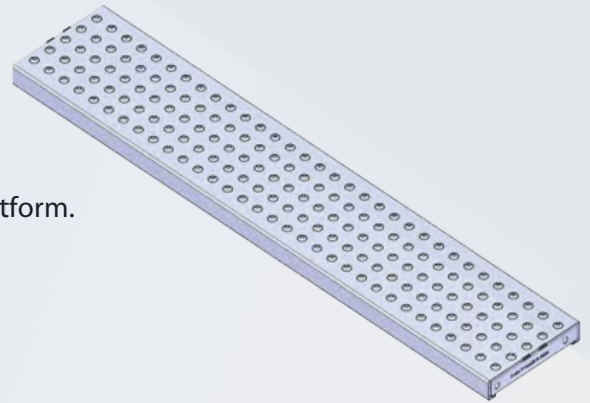

9.25" STEEL BATTEN PLANK

PRODUCT CODES	DISCRIPTION	EFFECTIVE LENGTH		WEIGHT	
		FT-IN	MM	LBS	KG
SBP9-40	9.25" Steel Batten Plank	4'	1219.0	15.8	7.2
SBP9-60	9.25" Steel Batten Plank	6'	1829.0	23.5	10.7
SBP9-80	9.25" Steel Batten Plank	8'	2438.0	31.0	14.1
SBP9-100	9.25" Steel Batten Plank	10'	3048.0	38.7	17.6

Description: **2 X10 Solid Sawn DI-65 Scaffold Plank**

- Meets OSHA/ANSI Standards
- Available Widths: 2"x10"
- Rodded Ends
- Clipped Corners
- Custom Embossing
- Precision End trimming, End Painting,
- Made in the U.S.A
- Weight - 4lbs per foot
- Available lengths 4' - 16'
- AAIT stocks 4' 6', 8', and 10' in Houston



2 X10 SOLID SAWN DI-65 SCAFFOLD PLANK

PRODUCT CODE	LENGTH	WEIGHT IN KG	WEIGHT LBS
DI-65-40	1.219m (4')	7.3	16
DI-65-60	1.829m (6')	10.9	24
DI-65-80	2.438m (8')	14.5	32
ID-65-100	3.048m (10')	18.2	40
DI-65-120	3.658m (12')	21.8	48
DI-65-140	4.267m (14')	25.5	56
DI-65-160	4.877m (16')	29.1	64

Description: 28" Wide Ladder Hatch Deck

Use: Hatch decks are used to provide access to successive levels of a scaffold tower. The plank has an integrated aluminium ladder and a hatch door for the worker to climb through.

Material: Aluminium Alloy 6061-T6 / Equivalent grade.

Finish: Self colour.



28" WIDE LADDER HATCH DECK

PRODUCT CODES	LENGTH	*LOAD RATING SWL UDL LBS/SQ.FT	WEIGHT IN KGS	WEIGHT IN LBS
AWPL28-70	2.13m (7.0')	75 LBS /SQ.FT	29.4	64.6
AWPL28-100	3.05m (10.0')	50 LBS /SQ.FT	36.9	81.1

Description: 19" Wide Aluminium Plywood Deck

Use: 19" wide aluminium plywood decks are used to provide walkways and work areas on scaffolds.

Material: Aluminium Alloy 6061-T6 / Equivalent grade.

Finish: Self colour.



19" WIDE ALUMINIUM PLYWOOD DECK

PRODUCT CODES	LENGTH	LOAD RATING SWL UDL LBS/SQ.FT	WEIGHT IN KG	WEIGHT IN LBS
G-7APD-SQ	2.13m (7.0')	75 LBS /SQ.FT	18.0	39.6



10K SHORING FRAME

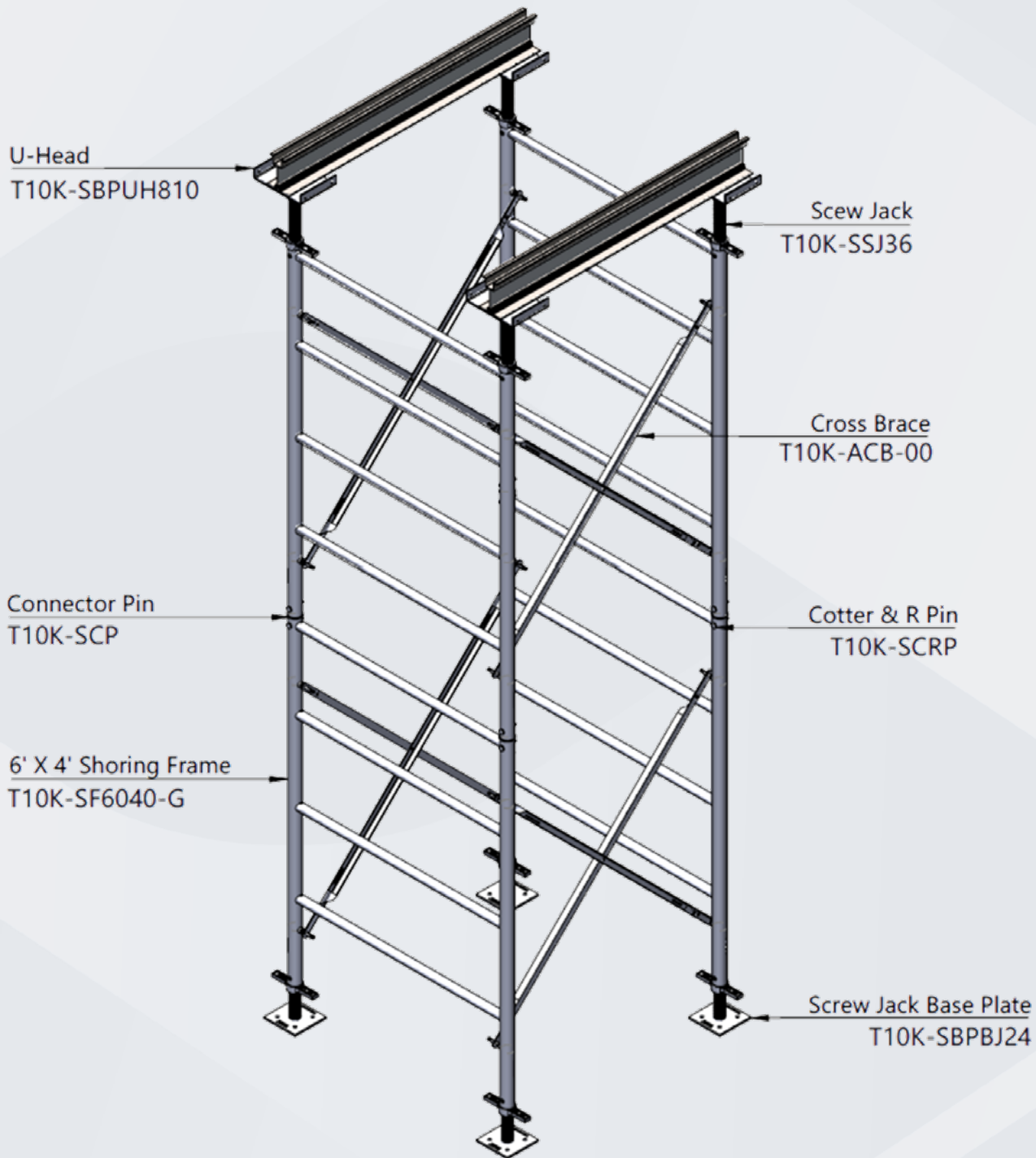

Description: Shoring Frames

Use: Shoring Frames are connected to each other via cross braces which space the Frames at a set distance.

Finish: Hot Dip Galvanized.



4' X 6'



2' X 6'

SHORING FRAMES

PRODUCT CODE	DESCRIPTION	WEIGHT IN KG	WEIGHT IN LBS
T10K-SF6040	Shoring Frame 4' X 6'	30.9	68.1
T10K-SF5040	Shoring Frame 4'X 5'	25.0	55.1
T10K-SF4040	Shoring Frame 4'X 4'	21.7	47.9
T10K-SF3040	Shoring Frame 4' X 3'	15.9	35.0
T10K-SF6020	Shoring Frame 2' X 6'	25.2	55.5
T10K-SF5020	Shoring Frame 2' X 5'	20.6	45.4
T10K-SF4020	Shoring Frame 2' X 4'	17.5	38.6
T10K-SF3020	Shoring Frame 2' X 3'	13.0	28.6

Description: Angular Cross Brace

Use: Cross braces are used to set the bay length for the shoring frame system.

Finish: Hot Dip Galvanized.

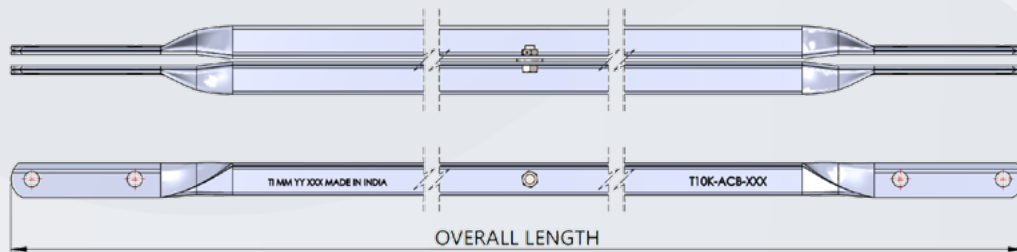
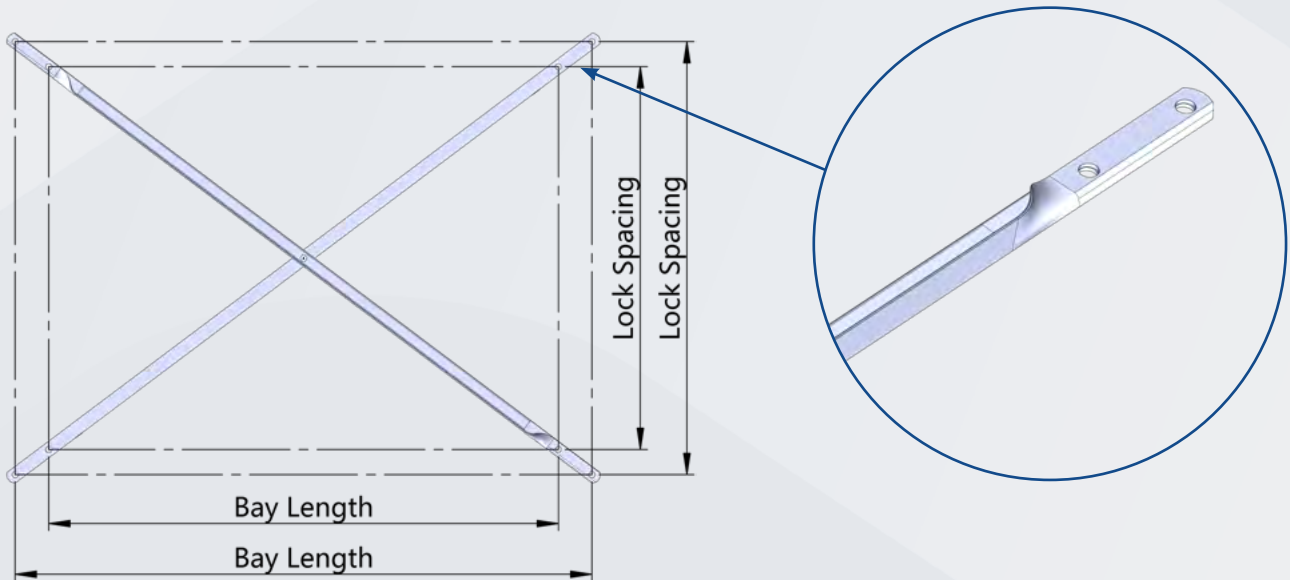

ANGULAR CROSS BRACE

LOCK SPACING	BAY LENGTH						
	4'	5'	6'	7'	8'	10'	
2'	T10K-ACB-423	T10K-ACB-523	T10K-ACB-623	T10K-ACB-723	T10K-ACB-823	T10K-ACB-1023	
3'	T10K-ACB-423	T10K-ACB-523	T10K-ACB-623	T10K-ACB-723	T10K-ACB-823	T10K-ACB-1023	
OVERALL LENGTH	(FT-IN)	5'-1"	5'-11"	6'-10"	7'-9"	8'-8"	10'-7"
	MM	1564	1817	2085	2361	2644	3222
WEIGHT	LBS	10.6	12.2	14	15.8	17.7	21.5
	KG	4.8	5.5	6.3	7.2	8	9.7

Description: Connector Pin

Use: Connector pins are designed to work with Shoring Frames, the holes will aligned two shoring frames. Rivet & Cotter Pins used to secure the connection.

Finish: Electroplating



CONNECTOR PIN

PRODUCT CODE	WEIGHT IN KG	WEIGHT IN LBS
T10K-SCP	0.4	0.8

Description: Screw Jack Fixed Plate

Use: The Base Jack is used as a starting base for a Shoring. The vertical adjustment of the nut allows for the shoring to be level and plumb on uneven surfaces.

Finish: Hot Dip Galvanized.

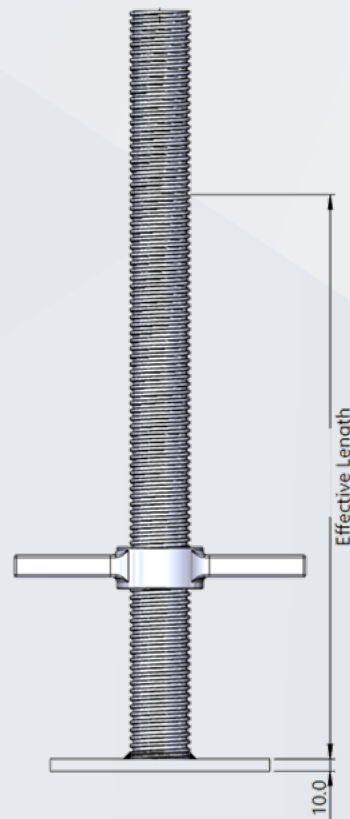

SCREW JACK FIXED PLATE

PRODUCT CODES	DISCRIPTION	EXTENSION		WEIGHT	
		INCH	MM	LBS	KG
T10K-SBPBJ24	24" Screw Jack Base Plate	18"	460	14.4	6.5
T10K-SBPBJ36	36" Screw Jack Base Plate	30"	746	18.6	8.5

Description: 36" Shoring Screw Jack

Use: The Screw Jack is used at the end for a shoring frames. The vertical adjustment of the nut allows for the shoring to be level and plumb on uneven surfaces.

Finish: Hot Dip Galvanized.



36" SHORING SCREW JACK

PRODUCT CODE	WEIGHT IN KG	WEIGHT IN LBS
T10K-SSJ36	5.2	11.4

Description: 8"X 8" Four Way U-Head (For Screw)

Use: The Two-way U-Head is a versatile part that can be used at the top or bottom. The U-Shaped head is used to center the shoring on a beam when building up off of a beam or when supporting a beam in a shoring application. The wide direction will allow two standard aluminium beams to bypass each other (Image-1); the narrow opening is for a single beam (Image-2).

Finish: Hot Dip Galvanized.

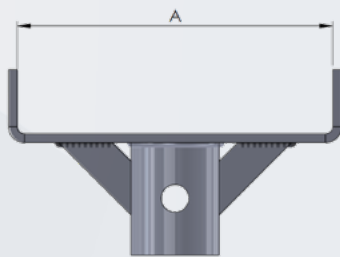

(Image – 1)

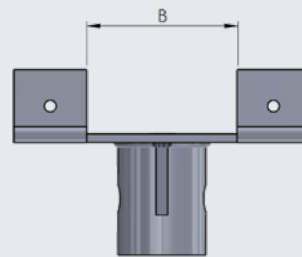

(Image – 2)

8"X 8" FOUR WAY U-HEAD (FOR SCREW)

PRODUCT CODE	SIZE		WEIGHT IN KG	WEIGHT IN LBS
	A	B		
T10K-SUH88-4W	8.5"	4.0"	3.0	6.6

Description: U-Head (For Screw)

Use: The U-Head is a versatile part that can be used at the top or bottom of Shoring System. The U-Shaped head is used to center the shoring on a beam when building up off of a beam or when supporting a beam in a shoring application. The 8x10 U-Head will allow two standard 5" flange beam to bi-pass each other.

Finish: Hot Dip Galvanized.

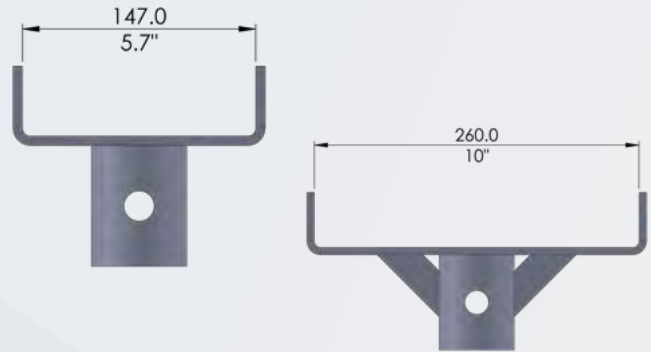

U-HEAD (FOR SCREW)			
PRODUCT CODE	SIZE	WEIGHT IN KG	WEIGHT IN LBS
T10K-SBPUH810	8" x 10"	4.0	8.8
T10K-SBPUH85	8" x 5"	2.7	6.0

Description: 7" X 7" Base Plate (For Frame)

Use: Base Plates can be used in lieu of the Base Jack below the Shoring Frame leg when Minimum height is required.

Finish: Hot Dip Galvanized.

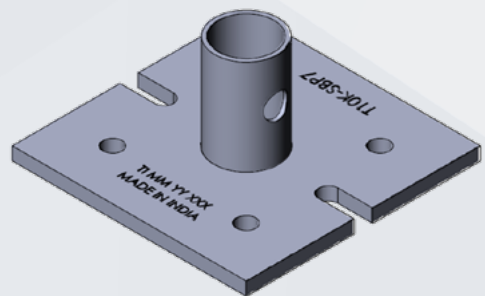

7" X 7" BASE PLATE (FOR FRAME)		
PRODUCT CODE	WEIGHT IN KG	WEIGHT IN LBS
T10K-SSJ36	2.5	5.5

Description: 7" X 7" Base Plate (For screw)

Use: Base Plates can be used in lieu of the Base Jack below the Shoring Frame leg when Minimum height is required.

Finish: Hot Dip Galvanized.

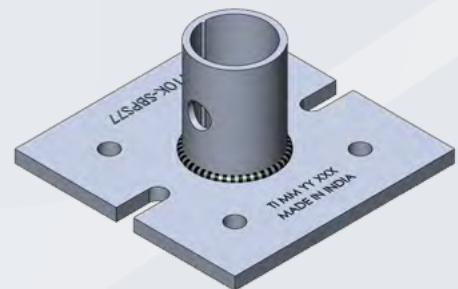

7" X 7" BASE PLATE (FOR SCREW)		
PRODUCT CODE	WEIGHT IN KG	WEIGHT IN LBS
T10K-SBPS77	2.7	5.9

Description: Rivet & Hair Pin Cotter

Use: Rivet & Hair Pin Cotter locks shoring frames with each other effectively using connector pin and aligned them vertically.

Finish: Electroplating

*TO BE SUPPLIED IN LOOSE CONDITION, IN SEPARATE BAG.

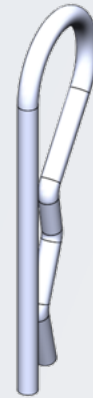
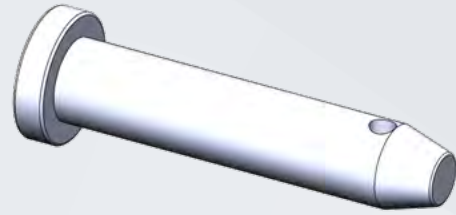

RIVET & HAIR PIN COTTER

PRODUCT CODE	WEIGHT IN KG	WEIGHT IN LBS
T10K-SCRP	0.2	0.4

Description: 23" Side Bracket

Use: Side bracket with planks provide a platform for the workers working on shoring frames.

Finish: Hot Dip Galvanized.

23" SIDE BRACKET

PRODUCT CODE	WEIGHT IN KG	WEIGHT IN LBS
T10K-ASB-23-G	6.0	13.2

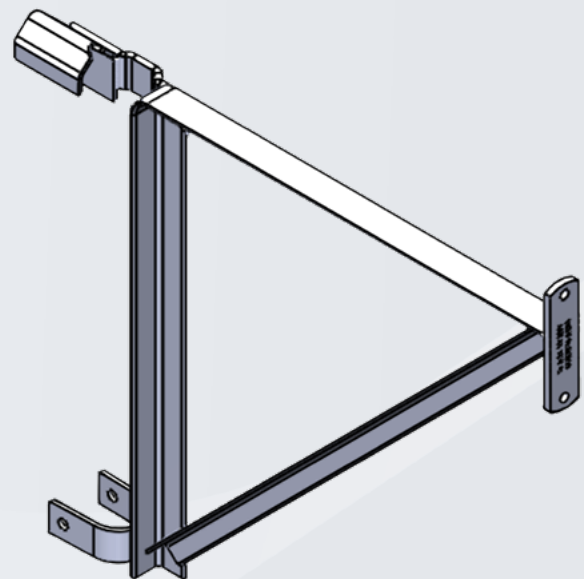

Description: Post Shore

Use: Post Shores are used in various shoring and reshoring applications.

Finish: Hot Dip Galvanized.

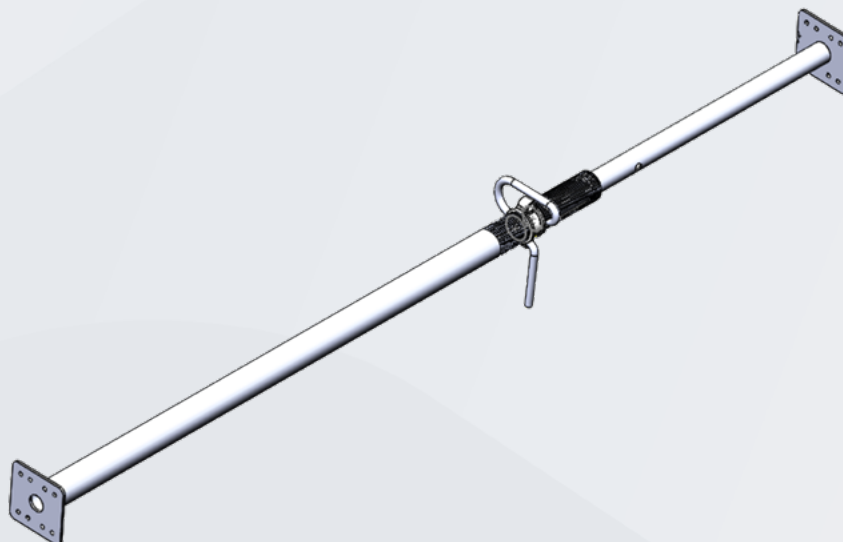

POST SHORE

PRODUCT CODES	DISCRIPTION	SIZE RANGE	WEIGHT	
			LBS	KG
PS1-59-103	Post Shore (Normal Duty)	1.75M-3.13M-(5'9"-10'3")	43.8	19.9
PS2-66-110	Post Shore (Normal Duty)	1.98M-3.35M-(6'6"-11')	46.0	20.9
PS3-86-130	Post Shore (Normal Duty)	2.59M-3.96M-(8'6"-13')	52.1	23.7
PS4-106-160	Post Shore (Normal Duty)	3.20M-4.88M-(10'6"-16')	62.0	28.2

PRODUCT CODES	DISCRIPTION	SIZE RANGE	WEIGHT	
			LBS	KG
TEMP-D30-AT	Post Shore (Medium Duty)	1.71M-3.00M-(5'7"-9'10")	41.4	18.8
TEMP-D55-AT	Post Shore (Medium Duty)	3.0M-5.50M-(10'-18')	59.7	37.4

PRODUCT CODES	DISCRIPTION	SIZE RANGE	WEIGHT	
			LBS	KG
TEHP-E35-AT	Post Shore (Heavy Duty)	1.96M-3.50M-(6'5"-11'6")	53.9	24.5
TEHP-E40-AT	Post Shore (Heavy Duty)	2.20M-4.00M-(7'3"-13'1")	59.7	27.1

Description: Post Shore U Head

Use: This U-Head is designed to mount on the AAIT/Technocraft post shore. The opening is designed for H20 beams and aids in centring loads on the post during various shoring applications.

Finish: Hot Dip Galvanized.

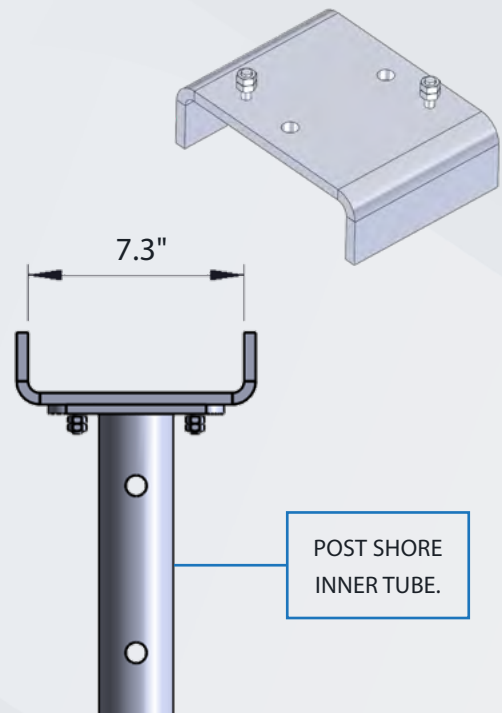

POST SHORE U HEAD			
PRODUCT CODE	SIZE	WEIGHT IN KG	WEIGHT IN LBS
UHF7-6	7.3" X 5.9"	3.5	7.7

Description: Fixed U head (Four Way)

Use: This U-Head is designed to mount on the AAIT/Technocraft post shore. The wide direction will allow two standard aluminium beams to bypass each other; the narrow opening is for a single beam.

Finish: Hot Dip Galvanized.

FIXED U HEAD (FOUR WAY)				
PRODUCT CODE	DESCRIPTION	SIZE	WEIGHT IN KG	WEIGHT IN LBS
UHF 8-10	4 way	8" X 10"	3.5	7.7

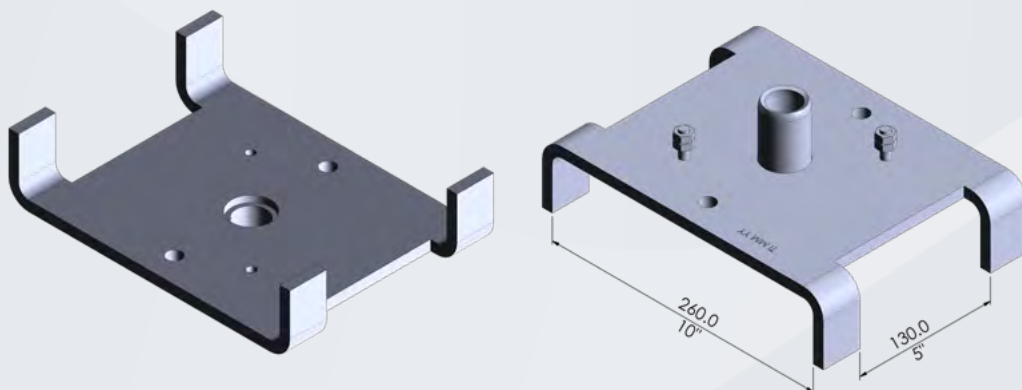

Description: Prop Fork Head (Four Way)

Use: This U-Head is designed to mount on the AAIT/Technocraft post shore. The wide direction will allow two standard aluminium beams to bypass each other; the narrow opening is for a single beam.

Finish: Hot Dip Galvanized.

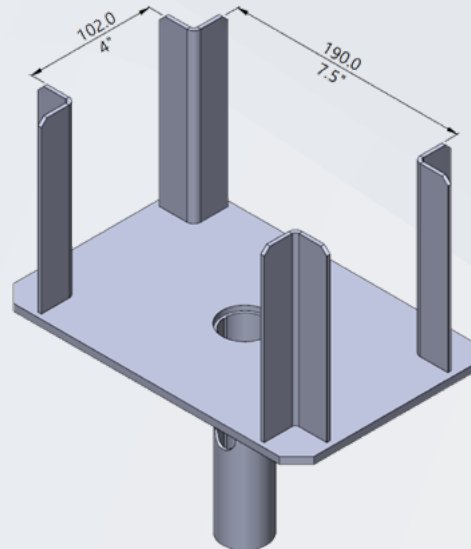

PROP FORK HEAD (FOUR WAY)				
PRODUCT CODE	DESCRIPTION	SIZE	WEIGHT IN KG	WEIGHT IN LBS
PRP-FK-3.5-7	4 way	7.5" X 4"	3.2	7.0

Description: Prop Tripod (Heavy Duty)

Use: In addition to the props themselves, prop tripods work together with them. They are attached to the bottom of the props and serve as a safety net during working hours, clamping range from Ø60 mm to 90 mm Outer Tube.

Finish: Hot Dip Galvanized.

PROP TRIPOD (HEAVY DUTY)		
PRODUCT CODE	WEIGHT IN KG	WEIGHT IN LBS
KITL-5010	15.3	33.7

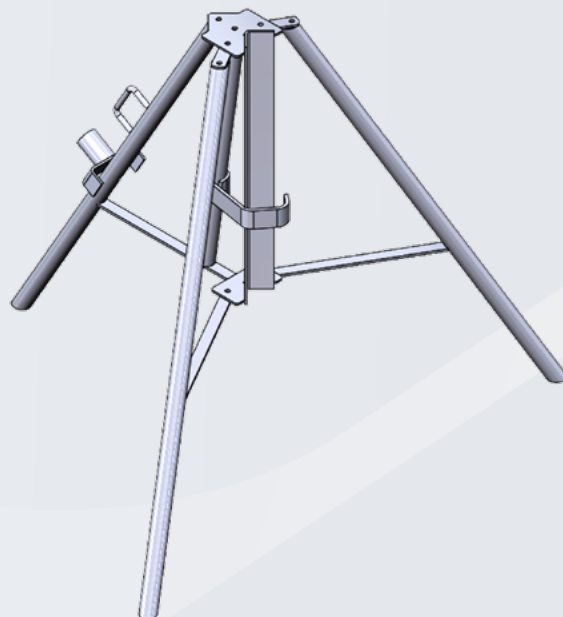

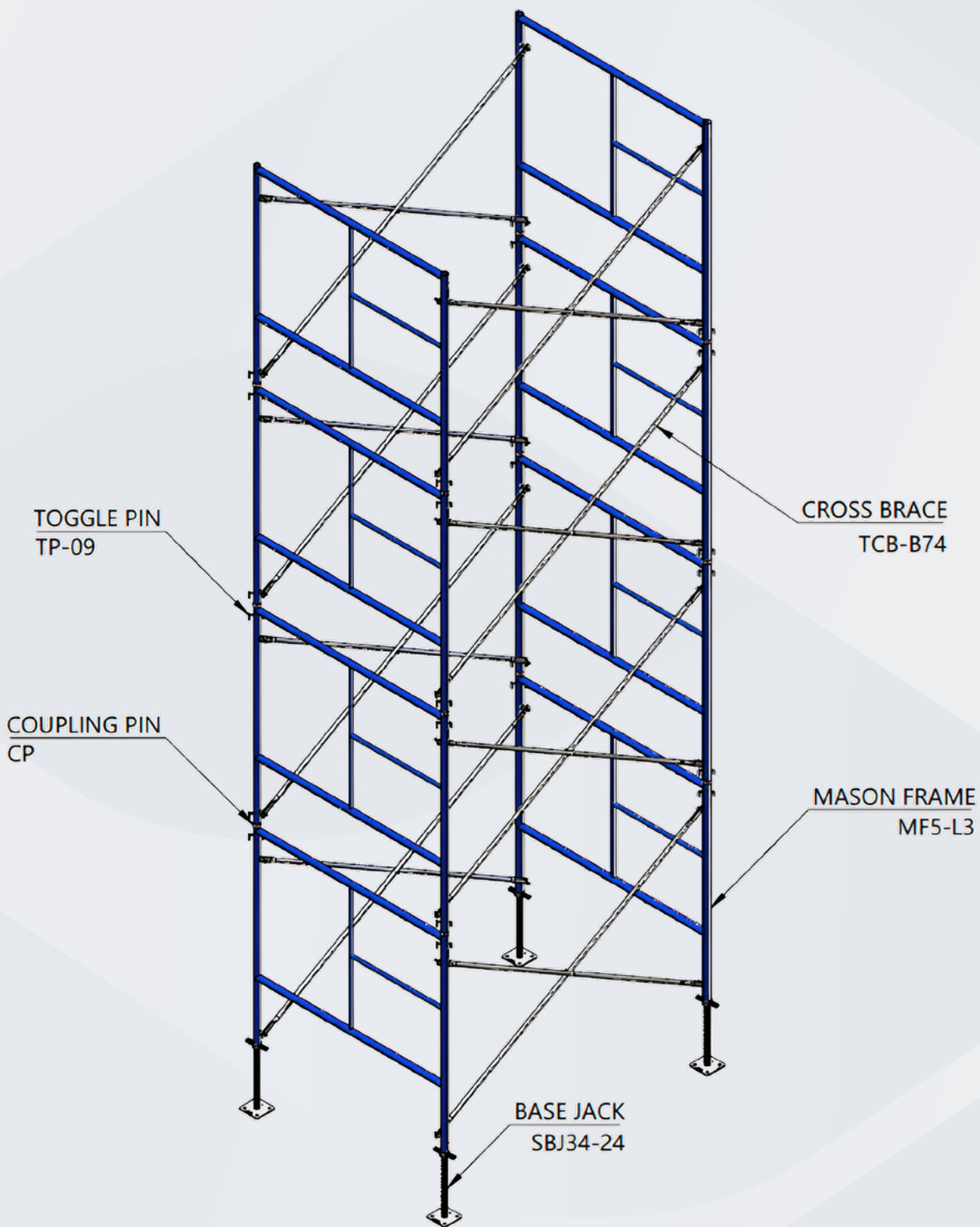

Description: Mason Frames with Drop Lock

Use: Mason Frames are connected to each other via cross braces which space the Frames at a set distance.

Finish: Powder coated

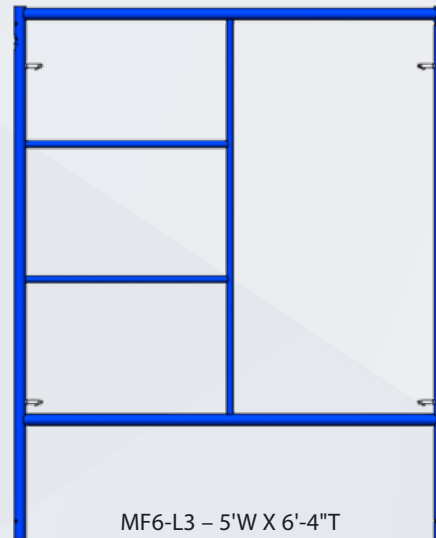
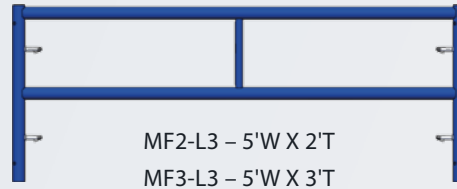
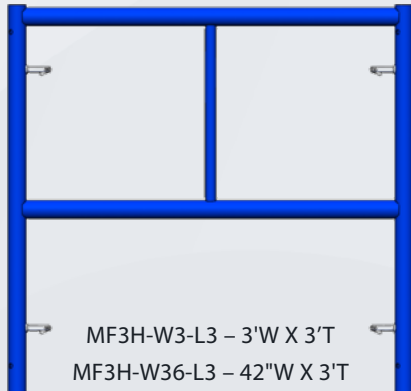

MASON FRAME WITH DROP LOCK

PRODUCT CODES	SIZE	WEIGHT IN KGS	WEIGHT IN LBS
MF2-L3	5'W X 2'-0"T	11.1	24.4
MF3-L3	5'W X 3'-0"T	12.8	28.2
MF4-L3	5'W X 4'-0"T	15.6	34.3
MF5-L3	5'W X 5'-0"T	17.3	38.1
MF6-L3	5'W X 6'-4"T	20.7	45.6
MF3H-W3-L3	3'W X 3'-0"T	9.8	21.5
MF3H-W36-L3	42"W X 3'-0"T	10.5	23.2

Description: Ladder Frames with Drop Lock

Use: The ladder frame scaffolding is conceived to works of simple Brickwork.

Finish: Powder coated

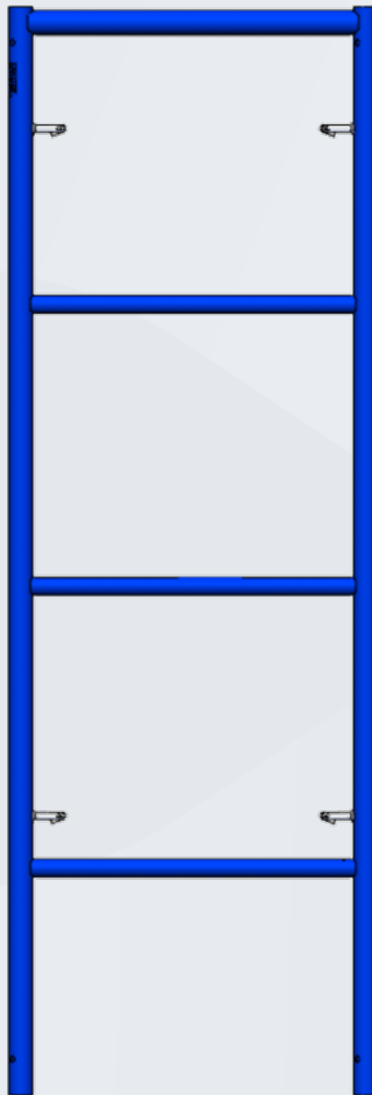

LADDER FRAME WITH DROP LOCK

PRODUCT CODES	SIZE	WEIGHT IN KGS	WEIGHT IN LBS
NF-64H-W2	2'W X 6'-4"T	13.9	30.7

Description: Walk Thru Frames with Drop Lock

Use: Walk thru frames, you can create multiple long working Platforms on top of each other. Person can easy walk through from inside of frames.

Finish: Powder coated

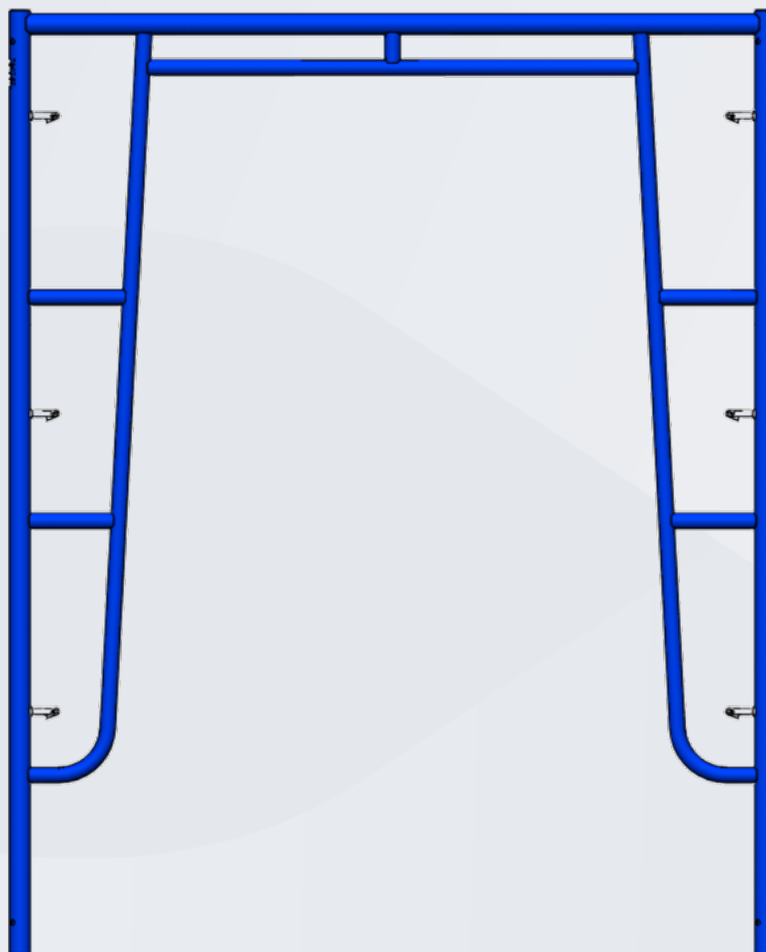

WALK THRU FRAME WITH DROP LOCK

PRODUCT CODES	DESCRIPTION	WEIGHT IN KGS	WEIGHT IN LBS
TF6H-3W-L3	3' X 6'-4"	18.8	41.3
TF6H-5W-L3	5' X 6'-4"	21.2	46.6
TF6H-36W-L3	42" X 6'-4"	19.3	42.4

Description: Tubular Cross Braces (Single Hole)

Use: Cross braces are used to connect two frames to keep vertical as per the specified distance.

Finish: Hot Dip Galvanized

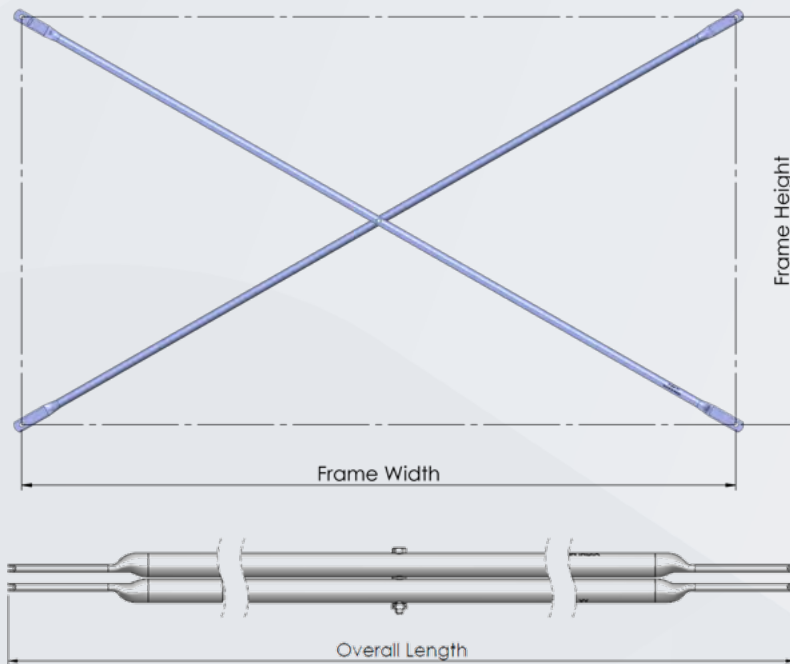

TUBULAR CROSS BRACES (SINGLE HOLE)

PRODUCT CODES	FRAME SIZE	OVERALL LENGTH	WEIGHT IN KGS	WEIGHT IN LBS
TCB-B71	2133mm X 305mm (7'X1')	2201.0mm (7'-2.6")	5.2	11.4
TCB-B72	2133mm X 609mm (7'X2')	2265.0mm (7'-5")	5.3	11.7
TCB-B73	2133mm X 914mm (7'X3')	2367.0mm (7'-9")	5.6	12.2
TCB-B74	2133mm X 1219mm (7'X4')	2503.0mm (8'-2.5")	5.9	12.9
TCB-B102	3048mm X 609mm (10'X2')	3154.0mm (10'-4")	7.4	16.3
TCB-B103	3048mm X 914mm (10'X3')	3228.0 mm (10'-7")	7.6	16.6
TCB-B104	3048mm X 1219mm (10'X4')	3329.0mm (10'-11")	7.8	17.1

Description: Tubular Cross Braces (Double Hole)

Use: Cross braces are used to connect two frames to keep vertical as per the specified distance.

Finish: Hot Dip Galvanized

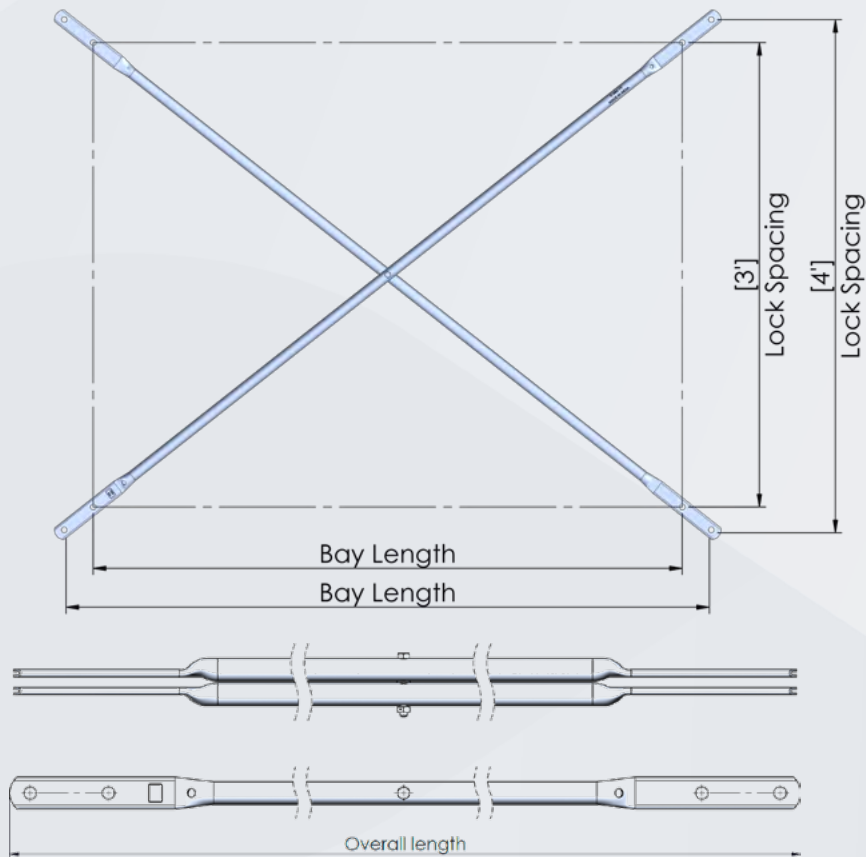

TUBULAR CROSS BRACES (DOUBLE HOLE)

LOCK SPACING	BAY LENGTH					
	4'	5'	6'	7'	8'	10'
3'	TCB-434	TCB-534	TCB-634	TCB-734	TCB-834	TCB-1034
4'	TCB-434	TCB-534	TCB-634	TCB-734	TCB-834	TCB-1034

OVERALL LENGTH	(FT-IN)	5'-9.6"	6'6.6"	7'-4.3"	8'-2.5"	9'-1"	10'-11"
	MM	1770	1997	2244	2503	2772	3329
WEIGHT	LBS	8.8	10.1	12.3	12.8	14.2	16.9
	KG	4.0	4.6	5.6	5.8	6.5	7.7

Description: **Solid Base Jack**

Use: The Base Jack is used as a starting base for Access frames. The vertical adjustment of the nut allows for the access frame to be level and plumb on uneven surfaces.

Finish: Hot Dip Galvanized

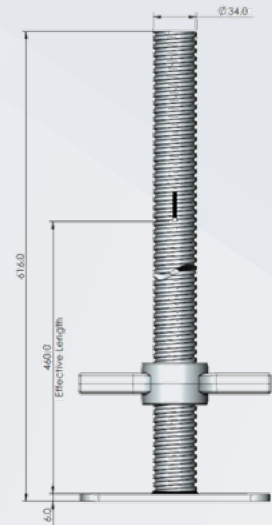

SOLID BASE JACK

PRODUCT CODES	WEIGHT IN KGS	WEIGHT IN LBS
SBJ34-24	5.52	12.14

Description: **Socket Jack**

Use: To use in mobile tower above the caster wheel.

Finish: Hot Dip Galvanized



SOCKET JACK

PRODUCT CODES	MINIMUM EXTENSION	MAXIMUM EXTENSION	WEIGHT IN KGS	WEIGHT IN LBS
SBJ34-SOC	230.0mm (9")	545.0mm (1'-9")	4.8	10.6

Description: **Swivel Screw Jack**

Use: The Swivel Screw Jack is used as a starting base for access frame. The vertical adjustment of the nut allows for the access frame to be level and plumb on uneven and sloped surfaces.

Finish: Hot Dip Galvanized

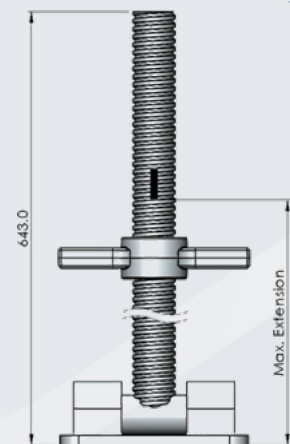

SWIVEL SCREW JACK

PRODUCT CODES	MAXIMUM EXTENSION	WEIGHT IN KGS	WEIGHT IN LBS
SSBJ34-24	490.0mm (1'-7.3")	7.1	15.6

Description: Base Plate

Use: Base Plates can be used in lieu of the Base Jack below the Access Frame leg when Minimum height is required.

Finish: Electroplated

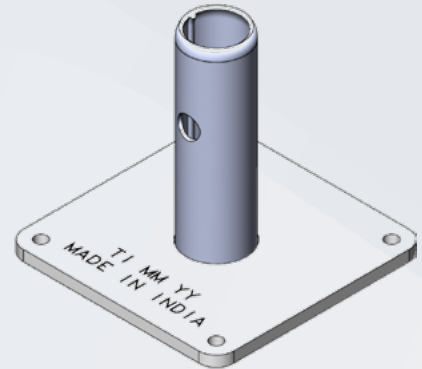

BASE PLATE		
PRODUCT CODES	WEIGHT IN KGS	WEIGHT IN LBS
BPF-34	0.8	1.7

Description: Swivel Base Plate

Use: Swivel Base Plate is used on inclined surfaces at the end of access frame.

Finish: Electroplated

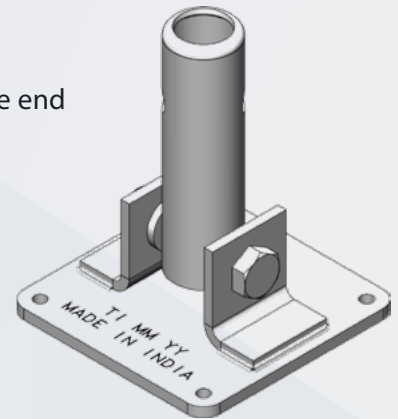

SWIVEL BASE PLATE		
PRODUCT CODES	WEIGHT IN KGS	WEIGHT IN LBS
SBP-36	1.3	2.8

Description: 8" X 8" U-Head Screw Jack

Use: The Adjustable U-Head is a versatile part that can be used at the top or bottom of Access System. The U-Shaped head is used to center the access frame on a beam when building up off of a beam or when supporting a beam in a shoring application.

Finish: Electroplated

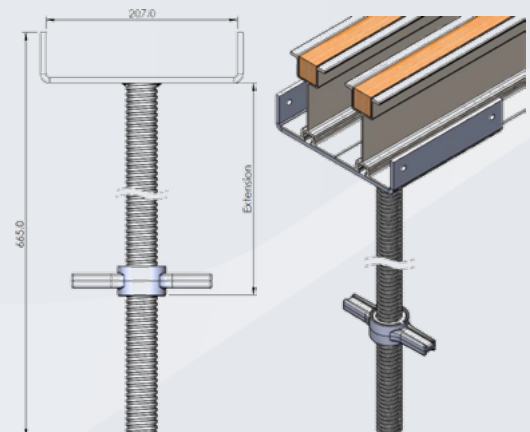

8" X 8" U-HEAD SCREW JACK		
PRODUCT CODES	WEIGHT IN KGS	WEIGHT IN LBS
SUH34-24	7.5	16.5

Description: 4' Guard Rail Post (Drop Lock)

Use: Guardrails are a common and convenient way to protect employees from falls. They can be used to guard walking surfaces, openings, roof Edges, catwalks and also from edges on scaffolds, suspended work Platforms, forklift platforms, elevating work platforms and other Working surfaces.

Finish: Powder coated

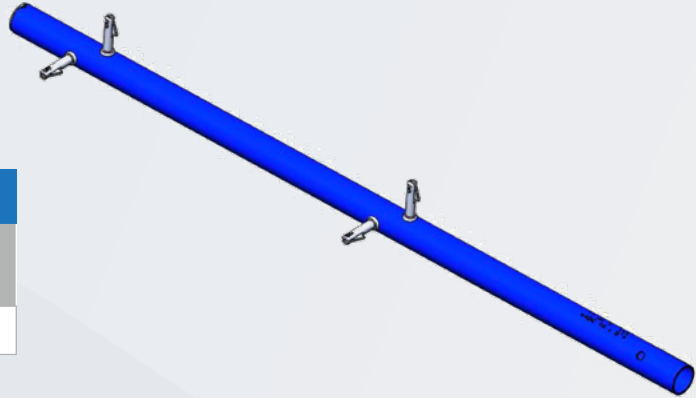

4' GUARD RAIL POST (DROP LOCK)			
PRODUCT CODES	SIZE	WEIGHT IN KGS	WEIGHT IN LBS
GRP-L3-DL	4'	3.2	7.0

Description: 1.69" Female Guard Rail Post (Candy Cane Lock)

Use: Guardrails are a common and convenient way to protect employees from falls. They can be used to guard walking surfaces, openings, roof Edges, catwalks and also from edges on scaffolds, suspended work Platforms, forklift platforms, elevating work platforms and other Working surfaces.

Finish: Powder coated

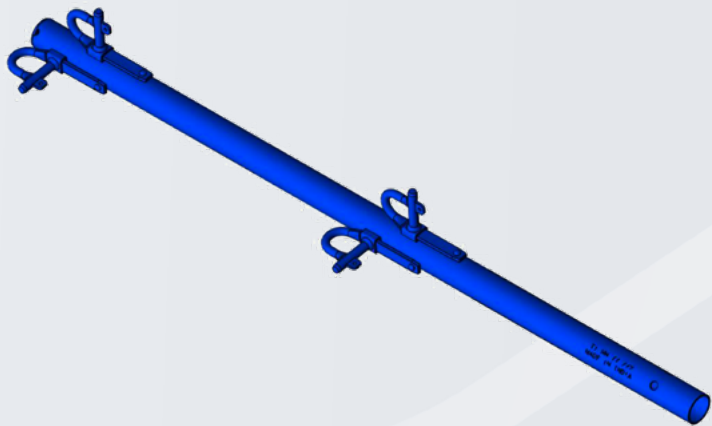

1.69" FEMALE GUARD RAIL POST (CANDY CANE LOCK)		
PRODUCT CODES	WEIGHT IN KGS	WEIGHT IN LBS
GRP-FL-44	3.6	8.0

Description: Guard Rail

Use: The Scaffold tower guard rail system is used to keep scaffold Safe and prevent accidental falls.

Finish: Pre-Galvanized

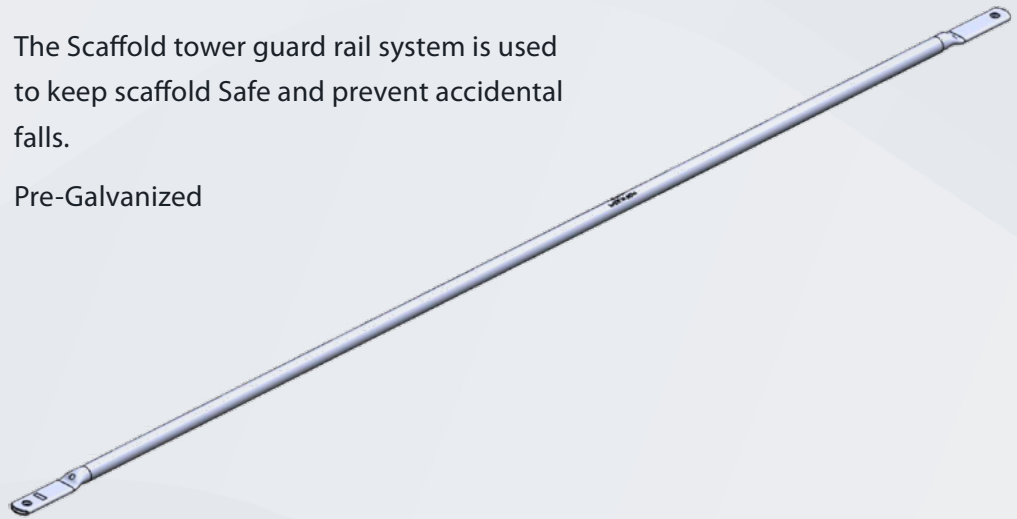

GUARD RAIL			
PRODUCT CODES	HOLE C/C DISTANCE	WEIGHT IN KGS	WEIGHT IN LBS
GR3	914.4 mm 3'-0"	1.1	2.5
GR36	1066.8mm 3'-6"	1.3	2.9
GR5	1524.0mm 5'-0"	1.8	4.0
GR7	2133.6mm (7'-0")	2.5	5.5
GR10	3048.0mm (10'-0")	3.6	7.9

Description: 7' Internal Guard Rail Ledger

Use: The scaffold guard rail Ledger is used to keep People safe and prevent accidental falls.

Finish: Powder coated

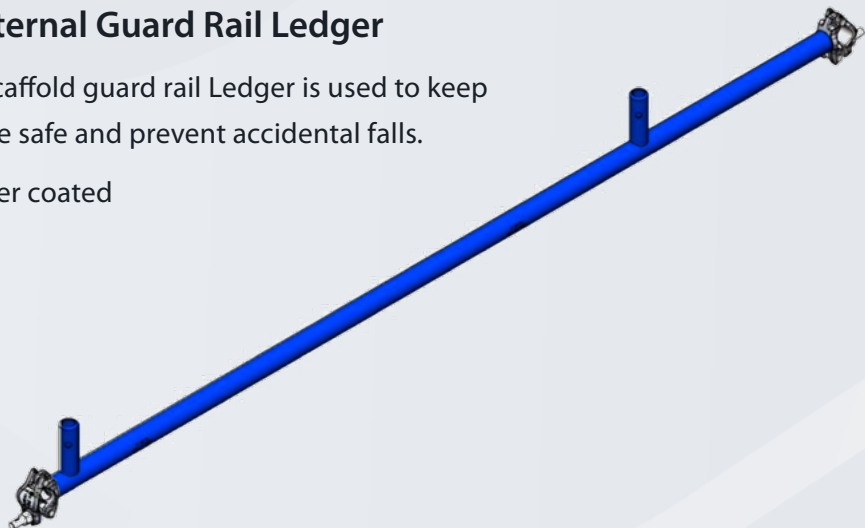

7' INTERNAL GUARD RAIL LEDGER			
PRODUCT CODES	EFFECTIVE LENGTH	WEIGHT IN KGS	WEIGHT IN LBS
5TRT-ISU-00	2133.6mm (7')	7.6	16.7

Description:

Gooser

Use:

The Gooser ensures your Scaffolding stays square, which is critical when Connecting Hook-On Decks and Guard Rails

Finish:

Powder coated

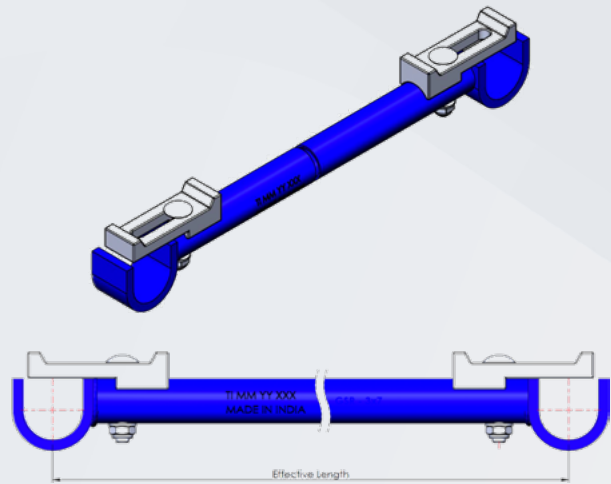

GOOSER			
PRODUCT CODES	EFFECTIVE LENGTH	WEIGHT IN KGS	WEIGHT IN LBS
GSR-12	3657.6mm (12'-0")	7.2	15.8
GSR-5x10	3408.4mm (11'-2")	6.8	15.0
GSR-3x10	3182.1mm (10'-5")	6.4	14.1
GSR-10	3048.0mm (10'-0")	6.2	13.6
GSR-8x5	2875.5mm (5'-5")	6.0	13.2
GSR-9	2743.2mm (9'-0")	5.8	12.8
GSR-5x7	2622.6mm (8'-7")	5.6	12.3
GSR-3x7	2320.9mm (7'-7")	5.1	11.2
GSR-7	2134.0mm (7'-0")	4.8	10.6
GSR-78	1981.2mm (6'-6")	4.6	10.1
GSR-6	1828.8mm (6'-0")	4.3	9.5
GSR-5	1524.0mm (5'-0")	3.9	8.6
GSR-4	1219.2mm (4'-0")	3.4	7.5
GSR-42	1219.2mm (3'-6")	3.2	7.0
GSR-3	914.0mm (3'-0")	2.9	6.4
GSR-2	914.0mm (2'-0")	2.4	5.3

Description: Vaneer Jack Frame

Use: It is commonly used in residential construction and this frame benefit are portability and adjusting legs.

Finish: Powder coated

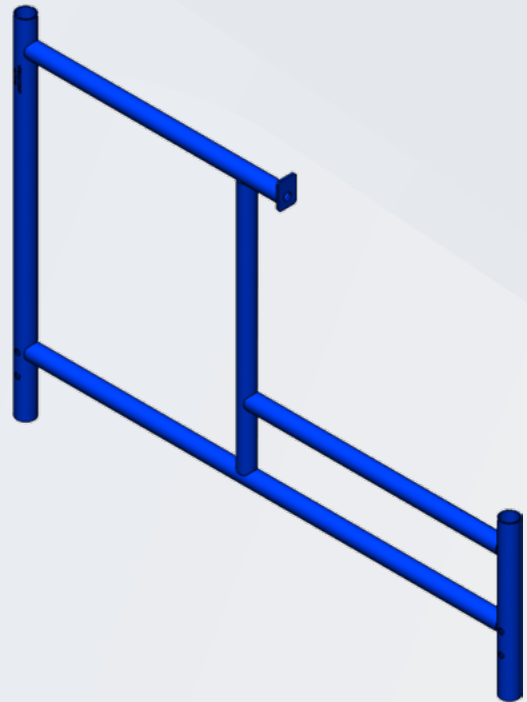

VANEER JACK FRAME

PRODUCT CODES	WEIGHT IN KGS	WEIGHT IN LBS
VJF-45-34	9.9	21.7

Description: Vaneer Jack Leg

Use: Vaneer legs is used to adjust vaneer frame height.

Finish: Powder coated

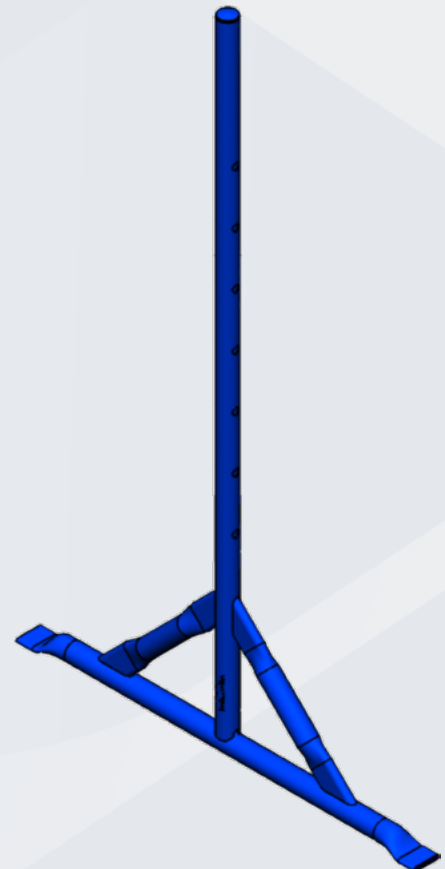

VANEER JACK LEG

PRODUCT CODES	WEIGHT IN KGS	WEIGHT IN LBS
VJ-30-48	4.9	10.7

Description: 20" X 30" Mortar Stand

Use: Mortar stand used especially when working on low height.

Finish: Powder coated

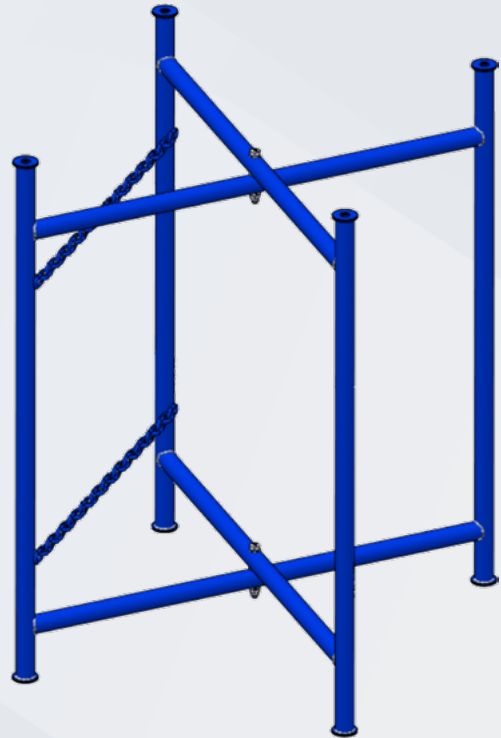

20" X 30" MORTAR STAND

PRODUCT CODES	DESCRIPTION	WEIGHT IN KGS	WEIGHT IN LBS
VMS-2030	20" X 30"	7.3	16.1

Description: Hoist Arm

Use: This tool is to be used with the wheel well to hoist equipment and Material up and down the scaffolding tower making the more effective and easier.

Finish: Powder coated

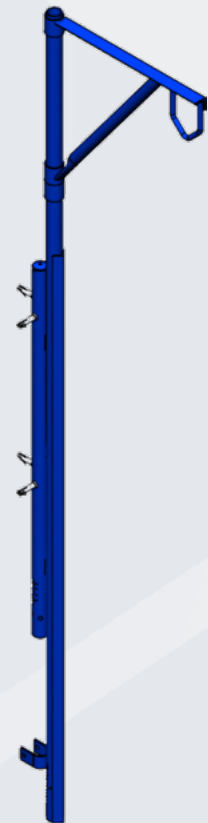

HOIST ARM

PRODUCT CODES	WEIGHT IN KGS	WEIGHT IN LBS
HAB-20-SFW	15.8	34.7

Description: Coupling Pin

Use: Coupling Pin are used to connect two frame together on top.

Finish: Electroplated

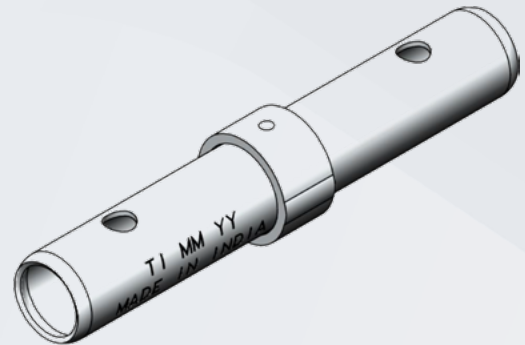

COUPLING PIN

PRODUCT CODES	WEIGHT IN KGS	WEIGHT IN LBS
CP	0.5	1.1

Description: 7" W Coupling Pin

Use: Coupling Pin are used to connect two frame together on top.

Finish: Electroplated

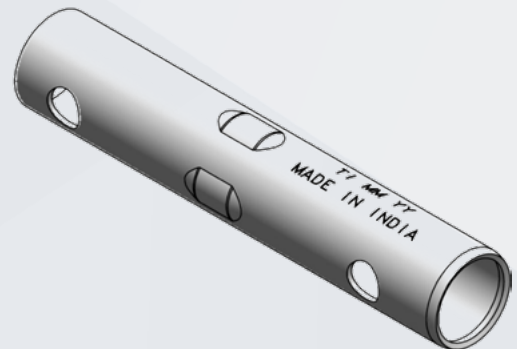

7"W COUPLING PIN

PRODUCT CODES	WEIGHT IN KGS	WEIGHT IN LBS
WCP-33	0.3	0.6

Description: Spring Clip

Use: Spring Clip To Secure a Coupling Pin to a Scaffold Frame Leg.

Finish: Electroplated

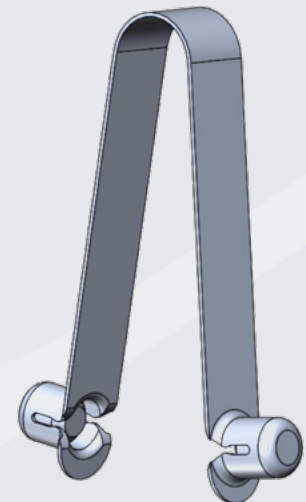

SPRING CLIP

PRODUCT CODES	DESCRIPTION	WEIGHT IN KGS	WEIGHT IN LBS
SCCP	Ø9.5	0.02	0.04

Description: Toggle Pins

Use: Toggle Pins are used to lock scaffolding pieces together for increased Safety.

Finish: Electroplated

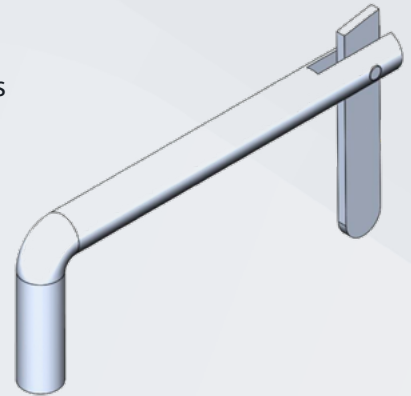

TOGGLE PIN

PRODUCT CODES	WEIGHT IN KGS	WEIGHT IN LBS
TP-09	0.06	0.13

Description: Pig Tail Clip

Use: Pig Tail Pins are uses to lock scaffolding pieces together for increased Safety.

Finish: Electroplated

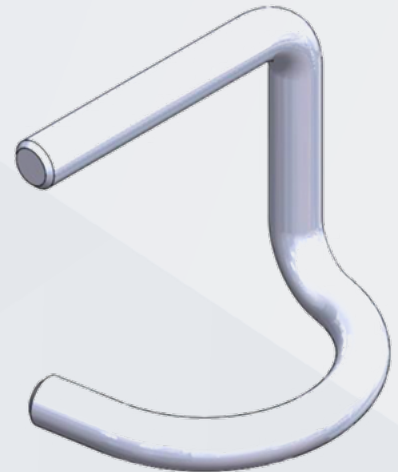

PIG TAIL CLIP

PRODUCT CODES	WEIGHT IN KGS	WEIGHT IN LBS
PTC-9-43	0.10	0.22

Description: Span Pin

Use: Span Pin for Use in Securing Wheels or Next Set of Scaffold Up.

Finish: Electroplated

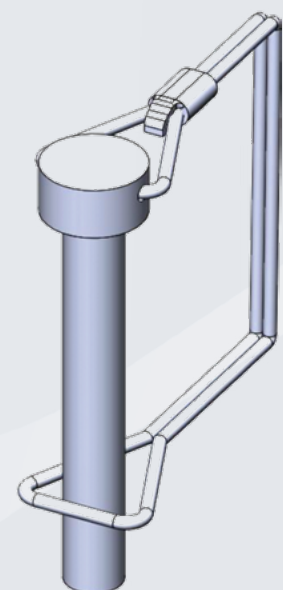

SPAN PIN

PRODUCT CODES	WEIGHT IN KGS	WEIGHT IN LBS
SP-9-43	0.06	0.13

Description: 8" Swivel Caster

Use: The scaffold caster is used as a rolling base. It allows the scaffold to be moved to different locations without disassembling the Scaffold.

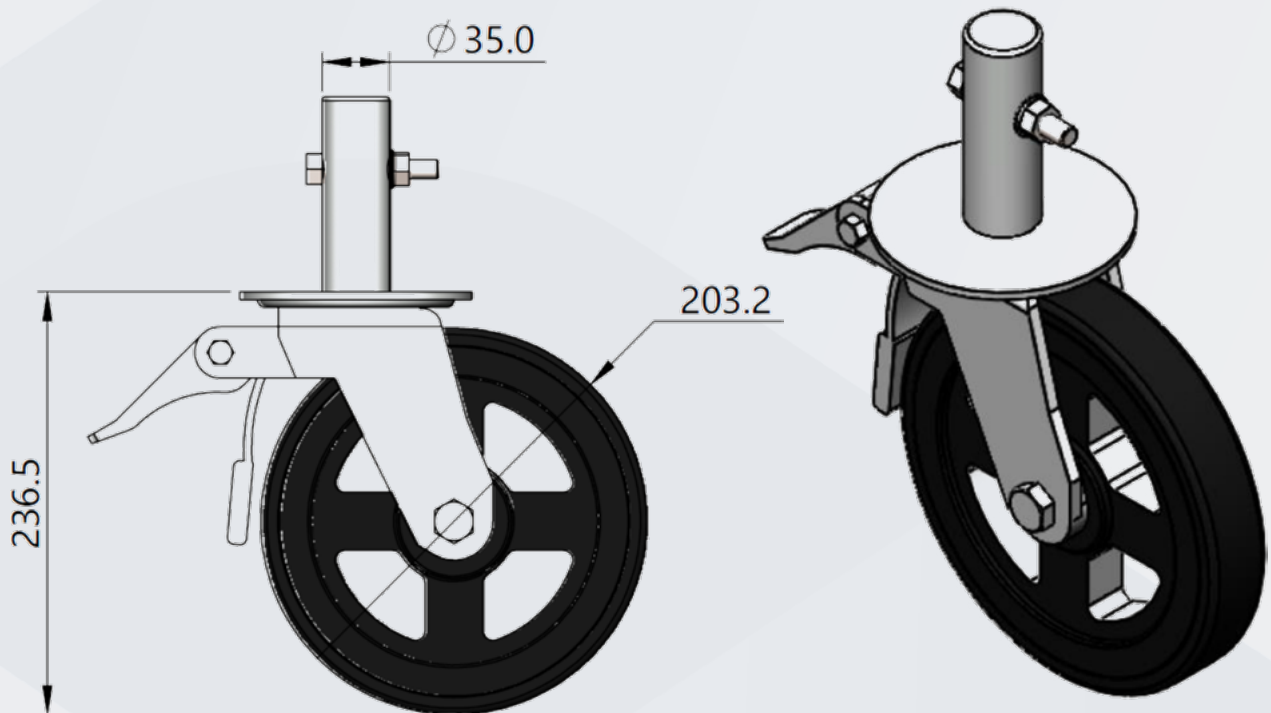

8" SWIVEL CASTER

PRODUCT CODES	WEIGHT IN KGS	WEIGHT IN LBS
CSU8	5.6	12.3

Description: 5' Starter Bar

Use: 5' stairway unit starter bar use to start the access frame tower fitting.

Finish: Powder coated

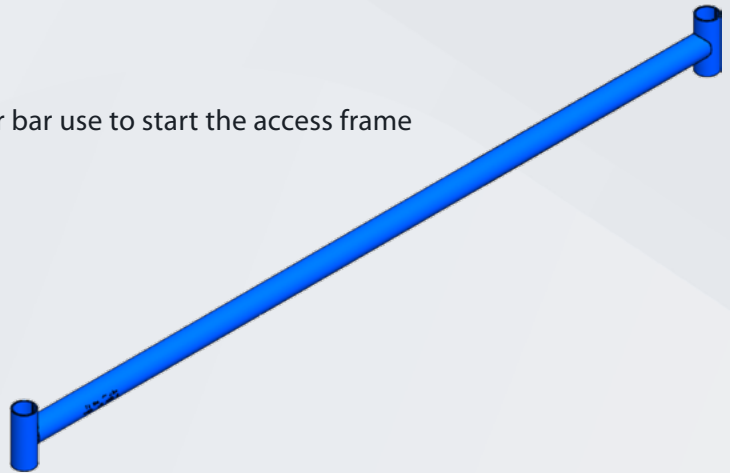

5' STARTER BAR

PRODUCT CODES	WEIGHT IN KGS	WEIGHT IN LBS
SUSB-5	4.1	9.1

Description: 42" Universal Wall Tie

Use: The purpose of ties is to restrain the scaffolding standards in a vertical Position.

Finish: Powder coated



42" UNIVERSAL WALL TIE

PRODUCT CODES	WEIGHT IN KGS	WEIGHT IN LBS
UWT-42	2.9	6.3

Description: 26"H X 28"W Outrigger Bracket

Use: Outrigger bracket is clamps to the bottom of a scaffold tower or system to increase the base width, in order to increase the Stability of the tower.

Finish: Powder coated

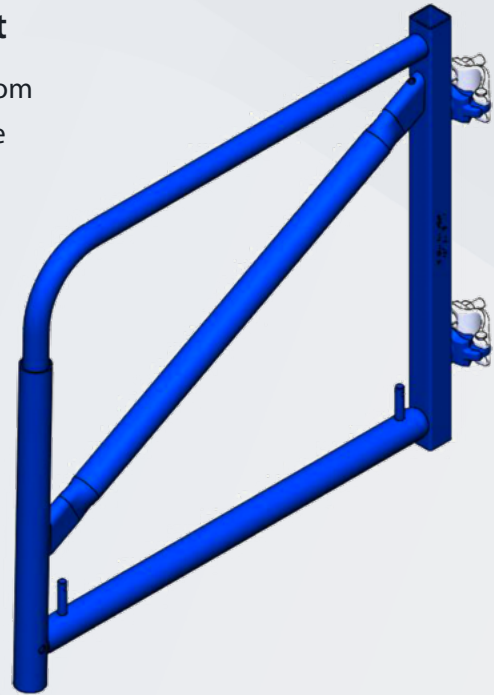

26"H X 28"W OUTRIGGER BRACKET

PRODUCT CODES	DESCRIPTION	WEIGHT IN KGS	WEIGHT IN LBS
RTOB-28-00	26"H X 28"W	9.3	20.4

Description: 12" Side Bracket

Use: 12" side bracket use to provide a work platform on the frame system. This bracket will hold one scaffold boards.

Finish: Powder coated

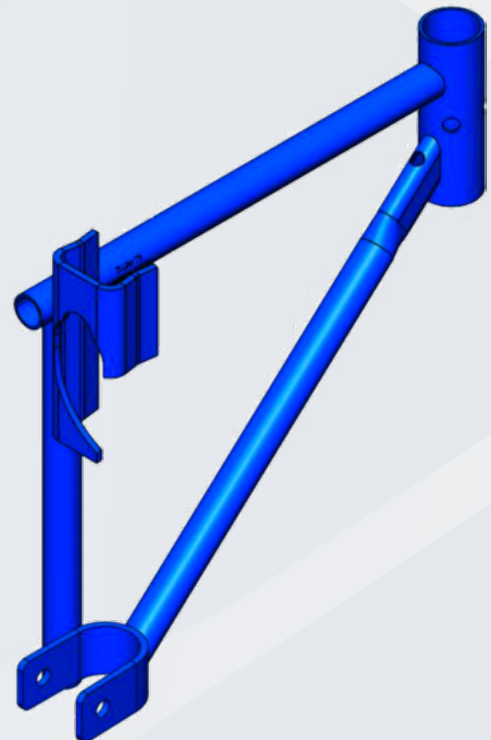

12" SIDE BRACKET

PRODUCT CODES	WEIGHT IN KGS	WEIGHT IN LBS
SB-12S	2.3	5.0

Description: 21" Side Bracket

Use: 21" side bracket use to provide a work platform on the frame system. This bracket will hold two scaffold boards.

Finish: Powder coated

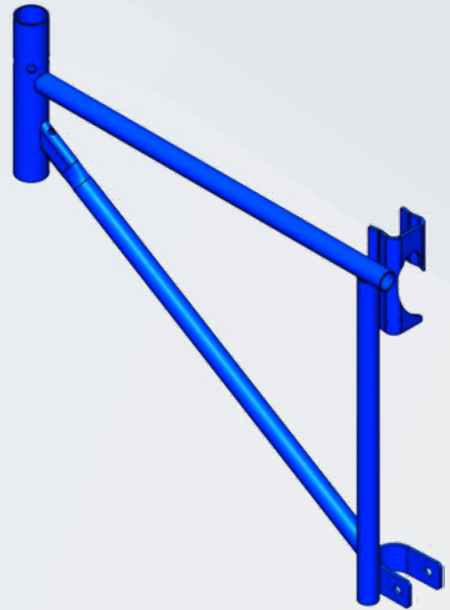

21" SIDE BRACKET

PRODUCT CODES	WEIGHT IN KGS	WEIGHT IN LBS
SB-21S	3.3	7.3

Description: 23" Side Bracket (Angle)

Use: 23" side bracket use to provide a work platform on the frame system. This side bracket is made from angle. This bracket will hold two scaffold boards.

Finish: Powder coated

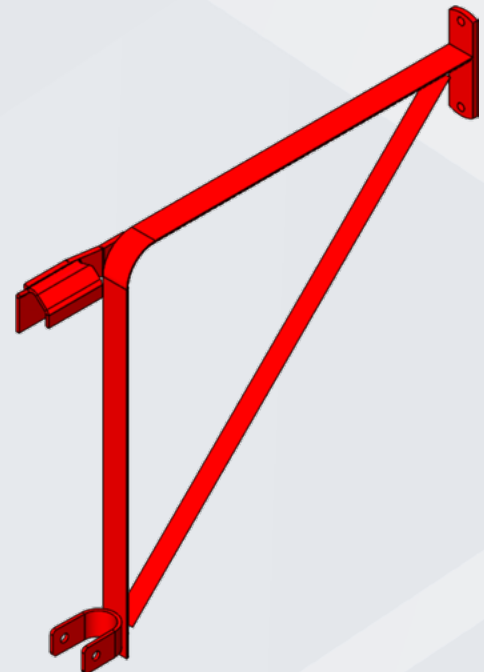

23" SIDE BRACKET (ANGLE)

PRODUCT CODES	WEIGHT IN KGS	WEIGHT IN LBS
ASB-23	6.2	13.6

Description: 21" Saddle Side Bracket (Tube)

Use: This side bracket is used to make your scaffolding platform larger or to create an additional work platform at a different level this bracket will hold two scaffold boards.

Finish: Powder coated

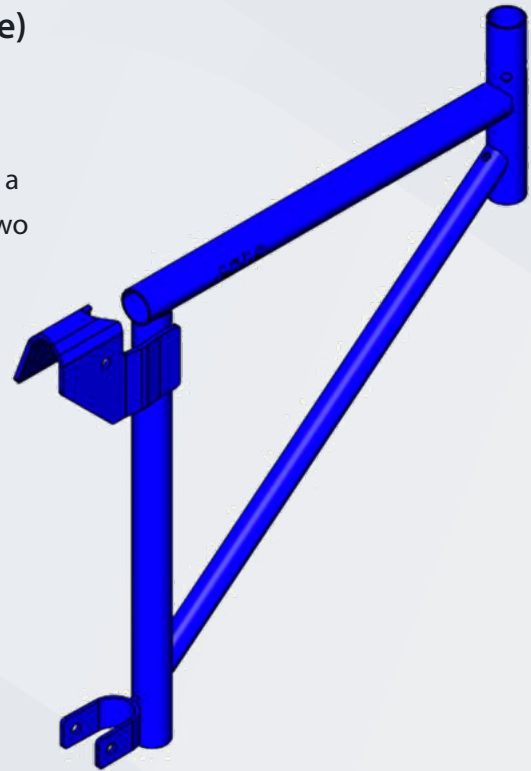

21" SADDLE SIDE BRACKET (TUBE)

PRODUCT CODES	WEIGHT IN KGS	WEIGHT IN LBS
STSB-21S	5.5	12.1

Description: 30" Saddle Side Bracket (Tube)

Use: This side bracket is used to make your scaffolding platform larger or to create an additional work platform at a different level this bracket will hold three scaffold boards.

Finish: Powder coated

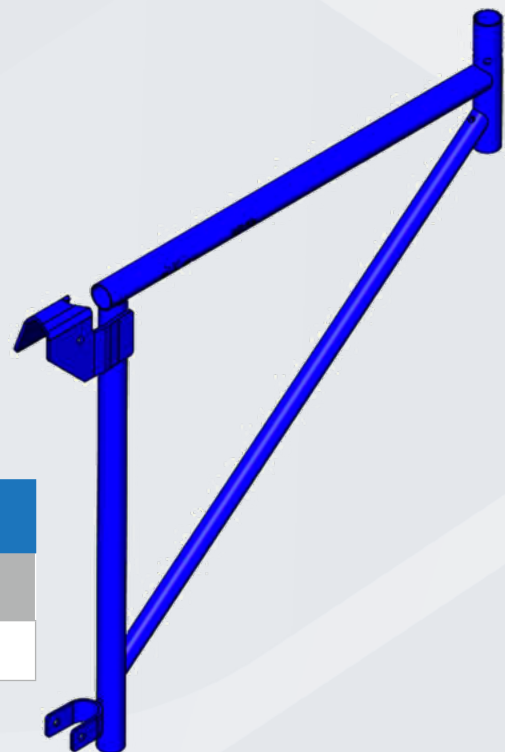

30" SADDLE SIDE BRACKET (TUBE)

PRODUCT CODES	WEIGHT IN KGS	WEIGHT IN LBS
STSB-30S	7.2	15.8

Description: **21" End Bracket (Tube)**

Use: End brackets are attached to the ends of a scaffolding platform to create a working platform that is perpendicular (90 degrees) to the platform created by the frames and side brackets. They are normally Used to turn a corner with the scaffolding.

Finish: Powder coated

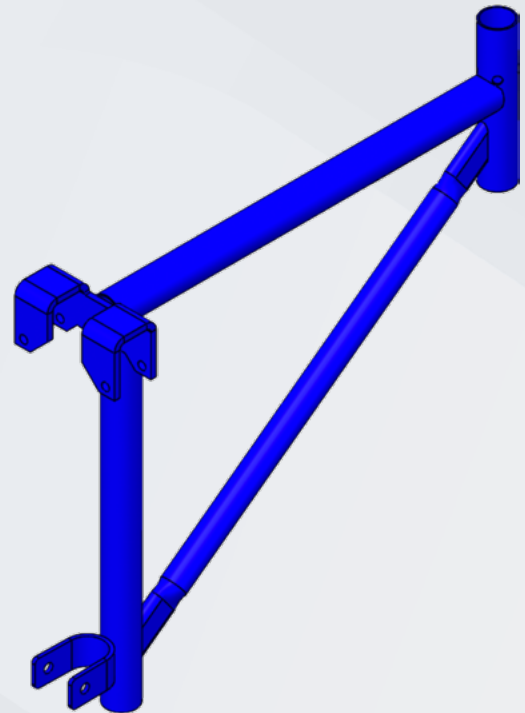

21" END BRACKET (TUBE)		
PRODUCT CODES	WEIGHT IN KGS	WEIGHT IN LBS
EB-21	5.0	11.0

Description: **End rail Panel**

Use: End rail panel use for protection to Person on Walkthru Frame.

Finish: Powder coated

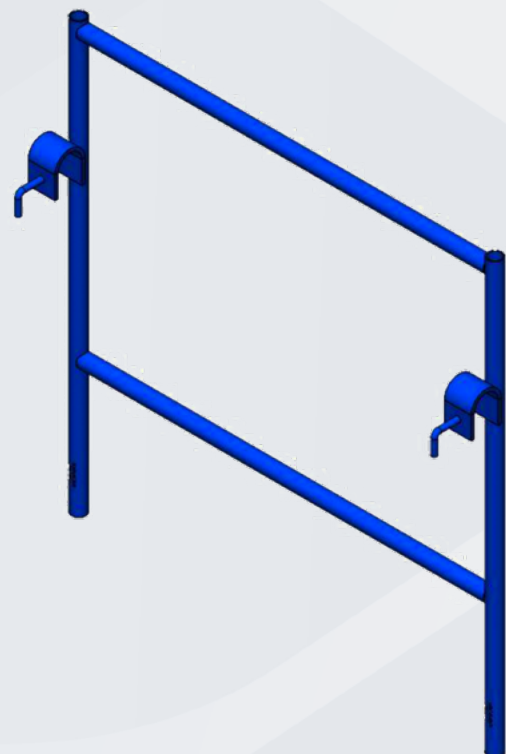

END RAIL PANEL			
PRODUCT CODES	DESCRIPTION	WEIGHT IN KGS	WEIGHT IN LBS
ERP-36WF	3' & 3'6" Walkthru Frame	4.8	10.6
GP2.4-L3	5' Walkthru Frame	5.9	13.0

Description: 15"W Access Steel Ladders

Use: Access ladders are used for climbing on erected scaffold.

Finish: Powder coated



6'-5" LADDER

15"W ACCESS STEEL LADDERS

PRODUCT CODES	SIZE	WEIGHT IN KGS	WEIGHT IN LBS
LF65H-W15	6'-5"	8.5	18.6
LF30H-W15	3'-0"	4.4	9.6

Description: 15" Ladder Bracket

Use: Ladder brackets are used for holding the ladder in vertical direction by supporting with vertical pipe.

Finish: Powder coated

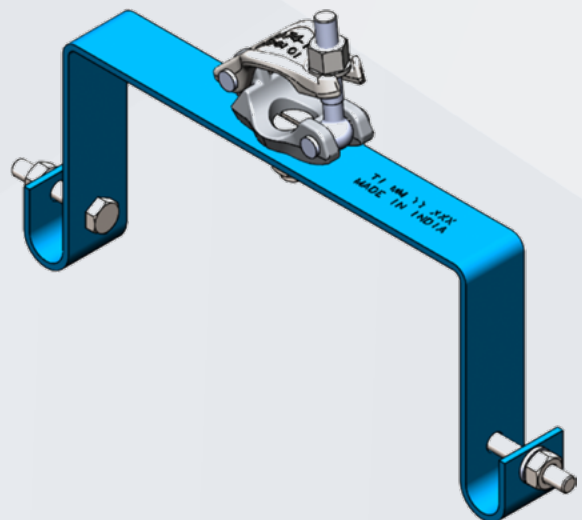

15"W LADDER BRACKET

PRODUCT CODES	WEIGHT IN KGS	WEIGHT IN LBS
LB-15-7	2.8	6.1

Description: 7'W X 6'4" Stair Units

Use: Stair units are used in Stair case tower where person can safely reach at required level.

Finish: Powder coated

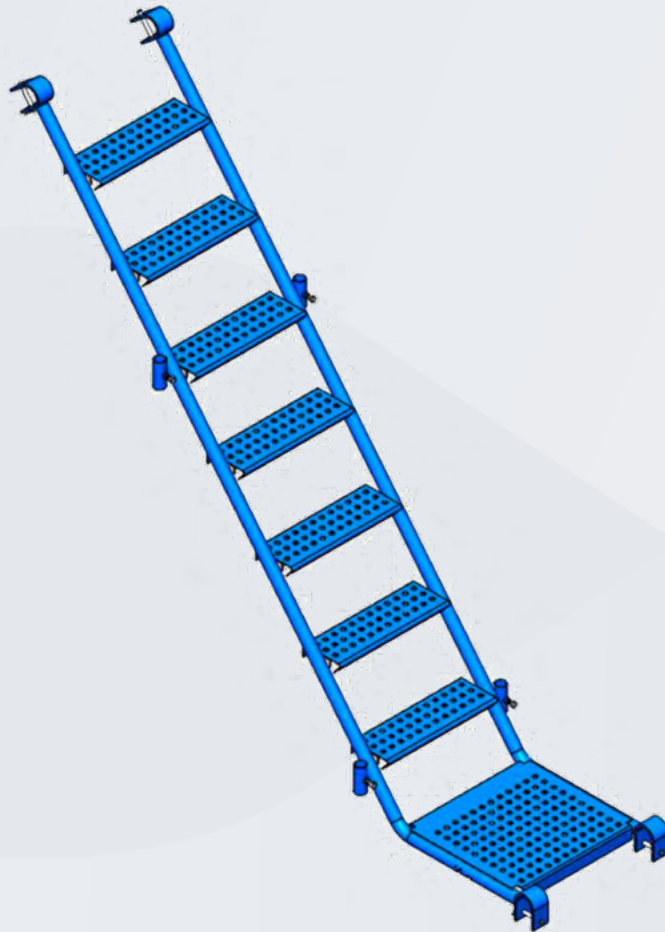

7'W X 6'4" STAIR UNITS

PRODUCT CODES	WEIGHT IN KGS	WEIGHT IN LBS
SCU70-64	53.5	117.6

Description: Internal Handrail (7'W X 6'4")

Use: Handrail use for protection to Person In stair unit.

Finish: Powder coated

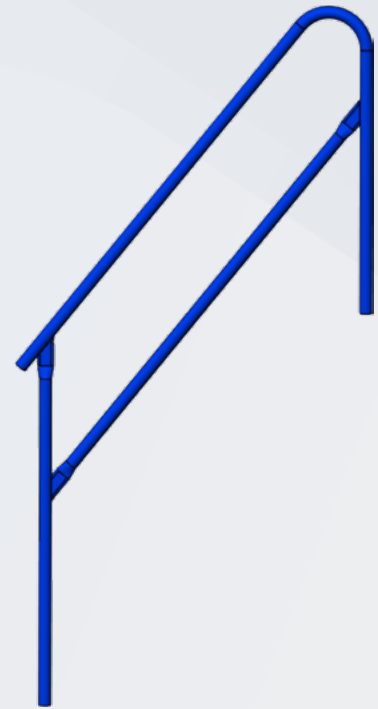

INTERNAL HANDRAIL (7'W X 6'4")

PRODUCT CODES	WEIGHT IN KGS	WEIGHT IN LBS
IHR 70-64	7.5	16.5

Description: Outside Handrail (7'W X 6'4")

Use: Handrail use for protection to Person In stair unit.

Finish: Powder coated

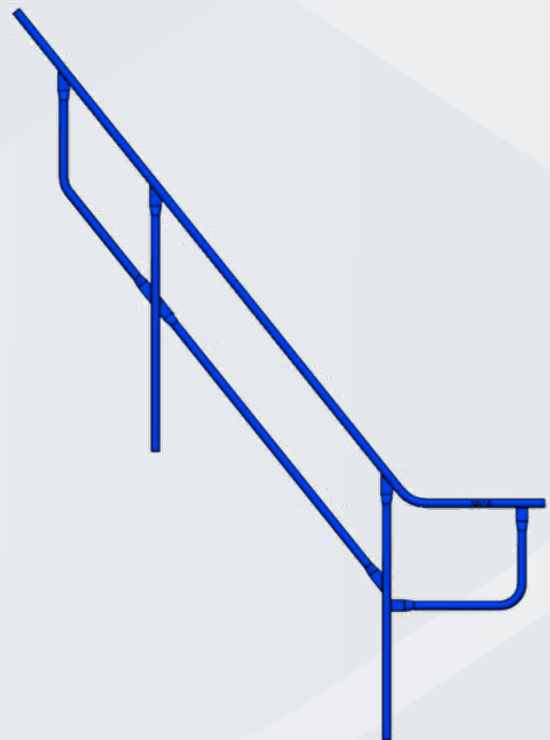

OUTSIDE HANDRAIL (7'W X 6'4")

PRODUCT CODES	WEIGHT IN KGS	WEIGHT IN LBS
OHR 70-64	13.4	29.6

Section Roll Forming Closed & Open

- 2 Section rolling mills with 18 stations and 45+10 stations.
- 45 forming Stations can take 600 mm wide, 5 mm thick strip, Tensile up to **550 MPa** and 2 **ONLINE PRESSES** for pre punching.
- High frequency resistance welding to form **CLOSED** profiled sections.
- 10 sizing stations after welding with **COINING** capabilities.
- Online cutting cars on both mills.
- In-house Galvanizing plant.

Mill at a glance



45 Forming Stands



High Frequency Resistance Welder

Metrological Equipment



3 Axes Laser Leveler 30.5m radius range

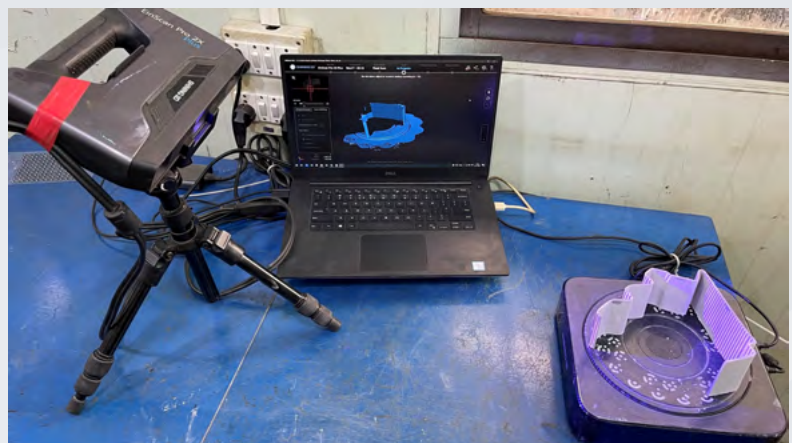

3D Laser Scanner

3D Scanning for Inspection

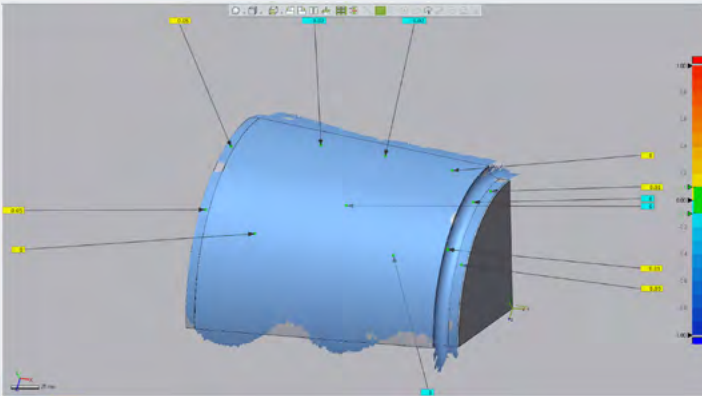

Machined roll scanned and being compared with 3D CAD data

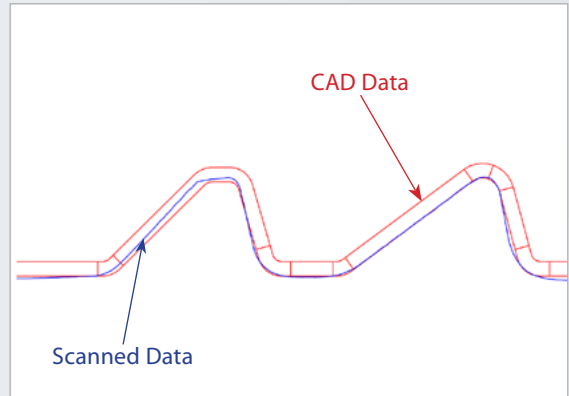

Comparison of scanned section with CAD data

OPEN/CLOSE PROFILES

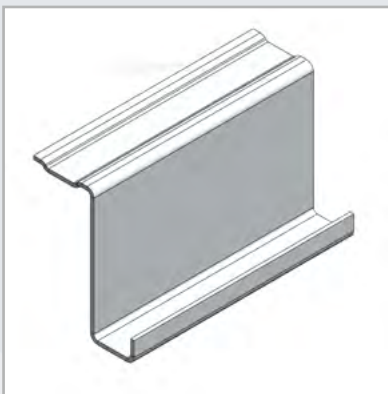

Z section

Overall Size:- 120x92x3.2Thk.

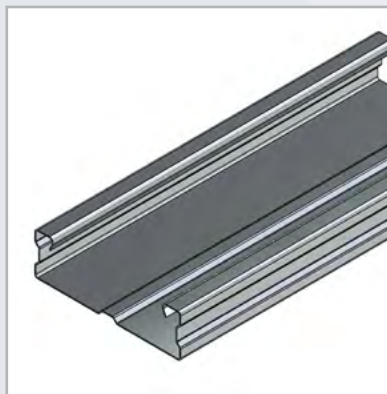

Canadian Steel Plank

Overall Size:- 241x65x1.7Thk.
(Pre-G.I. sheet)

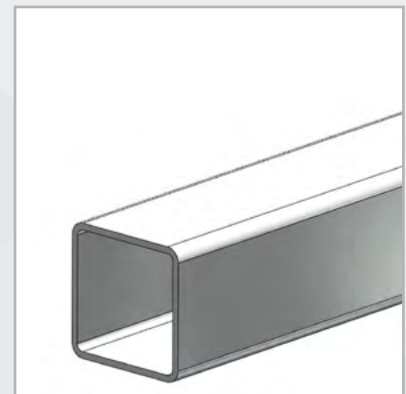

Square tube

Overall Size:- 120x120x6thk.

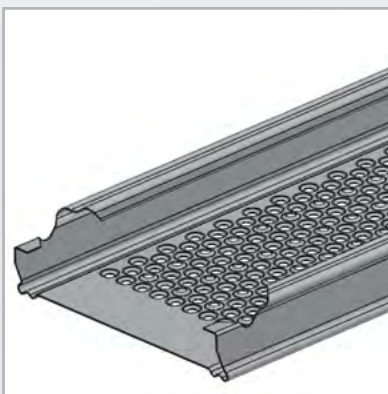

12" wide plank

Overall size:- 320x76x1.5Thk.

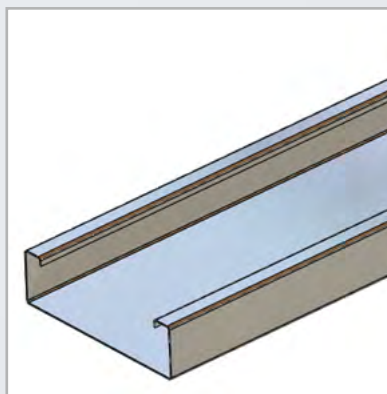

SSP Steel Plank

Overall size:- 228.6x65x1.7Thk.

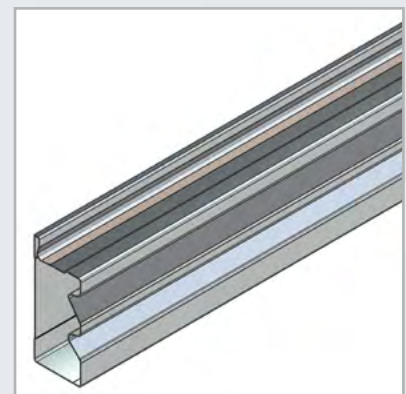

Wallform Panel Section

Overall size:- 140x60x2.5Thk

**RINGLOCK (TECHRING) COMPRESSION LOAD TESTING 3 LIFT
5' X 7' BAY ASSEMBLY**



SYSTEM SCAFFOLD ASSEMBLY TEST REPORT FROM, SERIES A ACCORDANCE WITH ANSI/SSFI SC100-5/05 (Test conducted on three lift tower) - Appendix C

SERIES A READINGS

	POST 1 LOAD IN LBS	POST 2 LOAD IN LBS	POST 3 LOAD IN LBS	POST 4 LOAD IN LBS	TOTAL ULTIMATE LOADS IN LBS	FAILURE MODE (USE "NOTE" IF NEEDED)
TEST 1	20400	20400	20400	20400	81600	LEG TUBES
TEST 2	20250	20250	20250	20250	81000	GET
TEST 3	20764	20764	20764	20764	82984	DEFORMED

SERIES A RATING

Factor of safety: 4:1	Tests 1-3
Average Ultimate Load	20465 lbs
Maximum Variation	1.05 % for Test #2
Allowable Post Load Rating (Avg / FS)	5116.25 lbs

Test Result:

Ringlock (Techring) compression load testing on 3 Lift Heights (5' x 7' bay assembly) conducted at M/S Technocraft industries (India) Limited and found allowable post load (Avg./FS) of 5116.25 Lbs.

**CUPLOCK (TECHLOCK) COMPRESSION LOAD TESTING 3 TIRE
5' X 7' BAY ASSEMBLY**



SYSTEM SCAFFOLD ASSEMBLY TEST REPORT FROM, SERIES A ACCORDANCE WITH ANSI/SSFI SC100-5/05 (Test conducted on three lift tower) - Appendix C

SERIES A READINGS

	POST 1 LOAD IN LBS	POST 2 LOAD IN LBS	POST 3 LOAD IN LBS	POST 4 LOAD IN LBS	TOTAL ULTIMATE LOADS IN LBS	FAILURE MODE (USE "NOTE" IF NEEDED)
TEST 1	21588	21588	21588	21588	86352	LEG TUBES DEFORMED
TEST 2	20400	20400	20400	20400	81600	
TEST 3	20779	20779	20779	20779	83116	

SERIES A RATING

Factor of safety: 4:1	Tests 1-3
Average Ultimate Load	20922 lbs
Maximum Variation	3.18 % for Test #2
Allowable Post Load Rating (Avg / FS)	5230.00 lbs

Test Result:

Ringlock (Techlok) compression load testing on 3 tier Heights (5' x 7' bay assembly) conducted at M/S Technocraft industries (India) Limited and found allowable post load (Avg./FS) of 5230.00 Lbs.

We also have ISO 9001 certification in all our factories plus all our cuplock system is certified as per German DIN standards which is mandatory for sales to Western European markets. Not only are we a brand you can trust, we also offer free engineer-stamped scaffold design and drawings to all of our customers.



मानक प्रशासकीय

खण्ड III (स्कीम-III) के पैरा 3 के उप-पैरा (5) को देखें
Form III (Scheme Sub-Para (5) of Para 3 of Scheme III)

भारतीय मानक ब्यूरो
BUREAU OF INDIAN STANDARDS

गुणता प्रबंध पद्धति प्रमाणन लाइसेंस
LICENCE FOR THE QUALITY MANAGEMENT SYSTEMS CERTIFICATION

राष्ट्रीय प्रत्यायन प्रमाणन निकाय बोर्ड, नई दिल्ली द्वारा प्रत्यायित
(Accredited by National Accreditation Board for Certification Bodies, New Delhi)

Q

अनुज्ञप्ति सं. क्यूएम/एल-7002178.6
Licence No. QM/L- 7002178.6

ब्यूरो, भारतीय मानक ब्यूरो अधिनियम, 2016 (2016 का 11) द्वारा प्रदत्त शक्तियों के माते विनियमित को पुनः प्रमाणन देता है
By virtue of the power conferred on it by, the Bureau of Indian Standards Act, 2016 (11 of 2016), the Bureau hereby recertified to:-

<p>मे. टेक्नोक्राफ्ट इंडस्ट्रीज (इंडिया) लिमिटेड पाईप डिविजन ए- 4/1, एमआईडीसी इंडस्ट्रियल एरिया, मुरबाद, ठाणे - 421</p>	<p><i>M/s Technocraft Industries (India) Limited</i> <i>Pipe Division</i> <i>A-4/1, MIDC Industrial Area,</i> <i>Murbad, Thane - 421 401</i></p>
---	--

(जिसे इससे पहले इससे अनुज्ञप्तिधारी कहा गया है) इस अनुज्ञप्ति में वर्णित विशेष तौर पर उत्पाद एवं/या सेवाओं की प्रक्रियाओं के संबंध में गुणता प्रबंध पद्धति प्रमाणन के अनुज्ञप्तिधारक की ब्यूरो की सूची में इस अनुज्ञप्ति के अनुसार इसी संख्याधारक को अधिकार एवं अनुज्ञप्ति सूचीबद्ध किया जाए। IS/ISO 9001:2015 के अनुसार गुणता प्रबंध प्रणाली के अधीन उचित दिए गए पते (पते) पर केवल अनुज्ञप्तिधारक द्वारा ऐसे उत्पाद एवं/या सेवाओं या प्रक्रियाओं को निर्मित किया/उपलब्ध कराया/संसाधन जावेगा।

(hereinafter called the Licensee) the right and licence to be listed in the Bureau's list(s) of Licensees of Quality Management Systems Certification in respect of the products and/or services or processes particularly described in the schedule hereto, bearing the same number as this licence. Such products and/or services or processes shall be manufactured/provided/carried out by the Licensee at only the address (es) given above, and under the Quality Management Systems in accordance with IS/ISO 9001:2015

अनुज्ञप्ति उक्त अधिनियम एवं उसके अधीन नियमों तथा विनियमों के संबंधित उपबंधों की शर्त पर पुनः प्रमाणन किया गया है तथा उक्त संदर्भित अनुज्ञप्ति को इसके लक्ष्य शक्ति किया जाता है, तथा अनुज्ञप्तिधारक उक्त नियमों एवं विनियमों का पालन किए जाने के लिए ब्यूरो के प्रति प्रतिबद्ध है।

The licence is recertified subject to the relevant provisions of the above Act and the rules and regulations made thereunder governing the licences referred to above, and the Licensee hereby covenants with the Bureau duly to observe with the said Rules and Regulations.

यह अनुज्ञप्ति 10 नवंबर 2021 से 15 अक्टूबर 2024 तक विधिमान्य रहेगा तथा विनियमों में यथा निहित पुनःप्रमाणन दिया जा सकेगा।
This licence shall be valid from 10 November 2021 to 15 October 2024 and may be recertified as prescribed in Regulations.

सन दो हजार इक्कीस के नवंबर माह के तीसरे दिन हस्ताक्षरित/ मुद्रांकित।
Signed, Sealed and dated this Twenty Third day of November Two Thousand Twenty One.



दीपक जैन, उपमहानिदेशक (प.)
Deepak Jain, Deputy Director General (W)
भारतीय मानक ब्यूरो के लिए
For BUREAU OF INDIAN STANDARDS

M

S

Last Certification Expiry - 15 Oct 2021 Certification Audit Date: 12-13 Oct 2021 Recertification Due Date: 15 Oct 2024



भारतीय मानक ब्यूरो
BUREAU OF INDIAN STANDARDS



IS/ISO 9001
QMS



NABCB
QM 050



MEMBER OF MULTILATERAL
RECOGNITION ARRANGEMENT
IAF

MSC-F6.4-12 Issue - 04 Page 1 of 2

Let's Talk Quality.

AAIT Technocraft holds the most certificates of quality standards and maintains the most robust quality control management in the scaffolding industry. Each hot dipped galvanized product is backed by our multi-million dollar US and global insurance policies. Our welding department is certified as per EN 1090-2 standard by SLV Labs of Munich, Germany.



Schweißtechnische Lehr- und Versuchsanstalt Mannheim GmbH

Welding Certificate

WECE-CPR-1090-3.00028.GSIMA.2018.002

in accordance with EN 1090-1, table B.1, its hereby declared:
The manufacturer has produced evidence that he fulfills the requirements of the European standard EN 1090-3 for execution of structural aluminium components

Manufacturer	Technocraft Industries (INDIA) Limited Tube, Scaffolding, Pipe, Tower, Infra-Form Work Division A-4/1, M.I.D.C., Dist.-Thane, Maharashtra 421401 Murbad INDIA
Technical specification	EN 1090-3:2019
Execution class(es)	EXC2 according to EN 1090-3
Welding Process(es) <small>(Reference no. acc. to DIN EN ISO 6083)</small>	131 (partly mechanized), 141 (manually)
Material Group	22, 23.1 according to CEN ISO/TR 15608 and EN 1090-3 (2019), table 1 and 2
Responsible Welding Coordinator <small>(Title, Surname, Name, Qualification, Date of birth)</small>	Shashidhar Joshi born on: 18.02.1977
Substitute <small>(Title, Surname, Name, Qualification, Date of birth)</small>	Keshav Jadhav born on: 25.11.1980
Confirmation	All provisions concerning welding as described in the above mentioned technical specification(s) were applied.
Validity start	01.11.2018
Period of validity	31.10.2024
Remarks	see reverse

Place and date of issue

Mannheim, 04.11.2021
Krämer





Dipl.-Ing. (FH) Ehrler
Head of test body

Gemeinschaftsinstitut der Stadt Mannheim und des Deutschen Verbandes für Schweißen u. verwandte Verfahren e.V.
 Postfach 12 17 52 • 68008 Mannheim • Hausadresse: Käthe-Kollwitz-Straße 19 (Neuer Meßplatz) • 68169 Mannheim • Telefon (0621) 30 04 -0 • Telefax (0621) 30 04 - 292
 Internet: <http://www.slv-mannheim.de> E-Mail: slv@slv-mannheim.de



OVERSEAS DISTRIBUTION CENTERS

USA:

HOUSTON

11515 Crosby Freeway,
Houston, TX 77013, USA
Tel. No. : 888-301-2248

AAIT/TECHNOCRAFT SCAFFOLD DISTRIBUTION LLC

Mr. **John Moran**, Vice President | Email: john.moran@technocraftgroup.com

Mr. **Steve Sanguedolce**, V.P. of Business Development | Email: steve@technocraftgroup.com

Mr. **Justin Pemberton**, Business Development | Email: justin.pemberton@technocraftgroup.com

Mr. **John Chapman**, Business Development | Email: jchapman@technocraftgroup.com

Mr. **Dennis Haynes**, Business Development | Email: dennis.haynes@technocraftgroup.com

MIAMI

8430 NW 93rd St,
Medley, FL 33166, USA
Tel. No. : 888-301-2248

Mr. **Jose Paredes**, Branch Manager | Email: jose.paredes@technocraftgroup.com

BRAZIL

Mr. **David Reyes**, LATAM Business Development | Email: david.reyes@technocraftgroup.com

CONTACT US

TECHNOCRAFT INDUSTRIES (INDIA) LTD.

A-25, STREET NO-3, MAROL MIDC AREA, Andheri (East), Mumbai 400093, Maharashtra, India.

Tel. No. : (91) 22 4098 2222 / 4098 2202 | **Fax No.:** (91) 22 2835 6559 / 2836 7037

Email: sales@technocraftgroup.com | **Website:** www.technocraftgroup.com